2003

FRANKLIN HIGH SCHOOL

Photo by Steve Maio

Franklin High School
218 Oak Street
Franklin, MA 02038

Oskey 2003 • Volume LXXV

Our Lives Set to Music

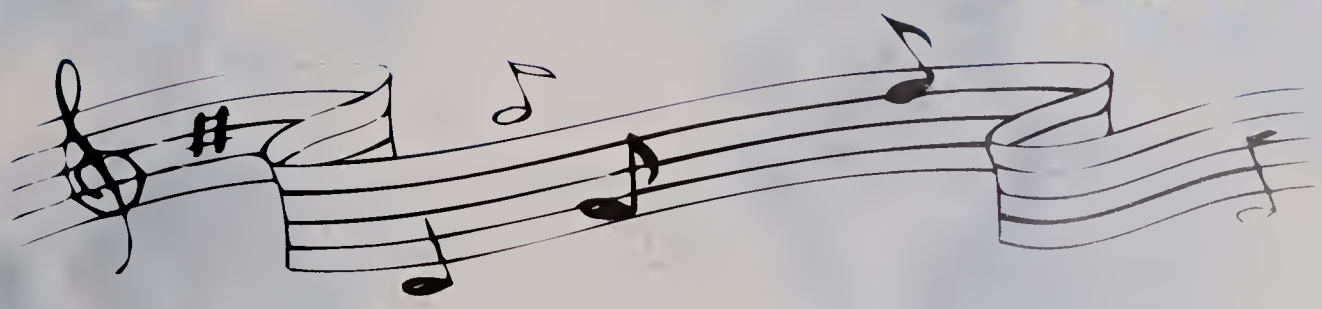

2003 SENIOR CLASS OFFICERS

Secretary: Jim D'Aniello,
Class Advisor: Mrs. DiMarco
Vice President: Andrew Plakias
Treasurer: Kacie Sherman
President: Melissa Valcovic

"As We Go On, We Remember, All The Time We've Spent Together . . ."

As we complete our final year at Franklin High School and look back upon all our accomplishments, we discover how tremendously fortunate and successful we have been. The friends that we have made will be with us always through the faith within our hearts. With those eternal friends by our sides through good times and through tears, the memories from all our days at Franklin High will remain safely protected, cherished, and kept alive. Now at the brink of a new beginning and a brand new journey, here comes tomorrow amid exhilarating new challenges and opportunities for our futures. Franklin High has helped shape who we are academically, socially, and personally in more ways than one.

As freshmen, we experienced our very first social banquet, and due to its fresh and exciting new feel it promised to be a night that none of us will ever forget. As sophomores we received our class rings, a reminder of some of the best years of our lives. In May of 2001, our class tackled the rigid MCAS test that promised to determine the outcome of our high school graduation. Nevertheless, we rose above expected standards with scores worthy of applause and praise. In our junior year we took the demanding SAT tests for the first time and those scores helped open our eyes to the next step in our educational and career planning. We had our Junior Prom on April 27, 2002 and it was an evening of pleasant elegance, good fun, and dreams come true. Now, as seniors we meet our final high school challenges. As we take this final step towards completion, we come to understand the power of a simple goodbye. The relationships we have built with the other students, teachers, and staff within the building have been strong for four years and will be very difficult to separate from.

We take this important time to thank everyone for what they have done for the Class of 2003 over the years. To thank the teachers that bonded closely with us throughout our stay at Franklin High, those teachers that stressed over the MCAS preparation, and ultimately those teachers within our senior year. To thank the administrators that made each social event possible for us to enjoy, to thank the guidance counselors that directed us towards success, and to thank each other for remaining strong and hopeful through each day.

Franklin High School has been a world of opportunity and possibility for the Class of 2003. It has shaped leadership and academic skills within each of us. Franklin High has truly been the window to our dreams and now, we take what we have learned from Franklin High into our adulthood and prosperous futures.

Like music to our lives, loving memories fuel the heart and with that precious energy we go on and on. We will keep those memories of old friends, meaningful relationships; along with the knowledge we have gathered over the years and carry this well-rounded wealth with us into the new, until the end, ever and always.

-- Jim D'Aniello
President of the Student Council

"It's So Hard To Say Goodbye . . .

CLASS OF 2003

. . . To Yesterday"

"I'll Be . . .

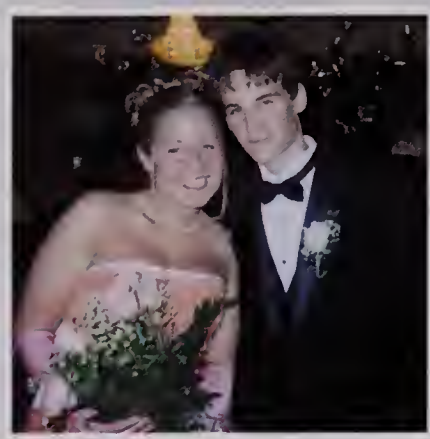

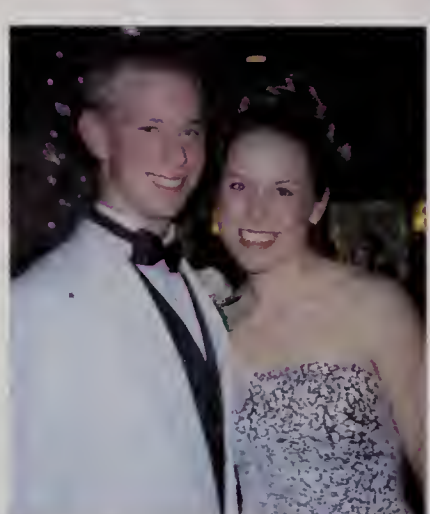

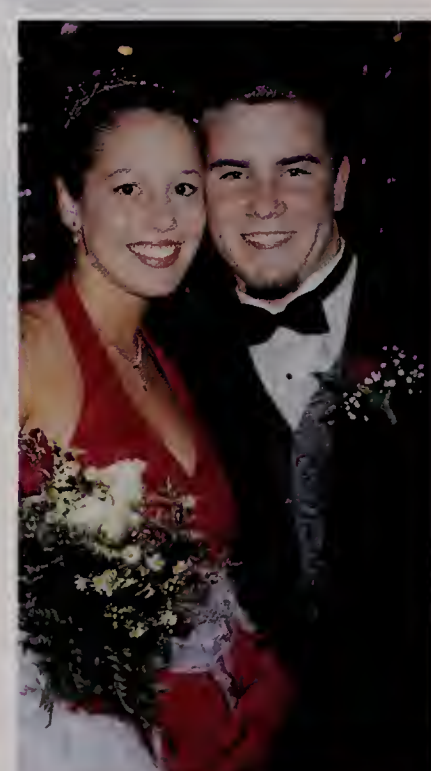

...Your Crying Shoulder"

Dreams Come True...

Prom 2002 was a night the Class of 2003 will never forget. Celebrated at Lake Pearl in Wrentham, the class and their dates had an amazing time. Everyone began the night with a grand march to the tune of "I'm Too Sexy." They danced the night away, and the evening was concluded with "I'll Be" by Edwin McCain, the song chosen for the traditional dance. It was a night to remember for everyone who attended.

"Baby I 'm Amazed . . .

Most Athletic
Elise Young and Brendon Eigenberg

Best Friends
Jeff Caruso and Joe Gosselin

Most Musical
Ryan Loud and Ali Siomkin

Best Friends
Brandon Joyce and Tom Bravo

Best Smile
Mike Conroy and Sarah Mooney

Best Friends
Katelyn Boyle, Taryn Westerman,
Kym Wood and Kadie Montgomery

Cutest Couple
Jon Perri and Christina Sears

Senior

. . . By You"

Most Likely To Get A Ticket
Kristen Alberts and Jim Ripley

Best Hair
Shylah Wyllie and Steve Torosian

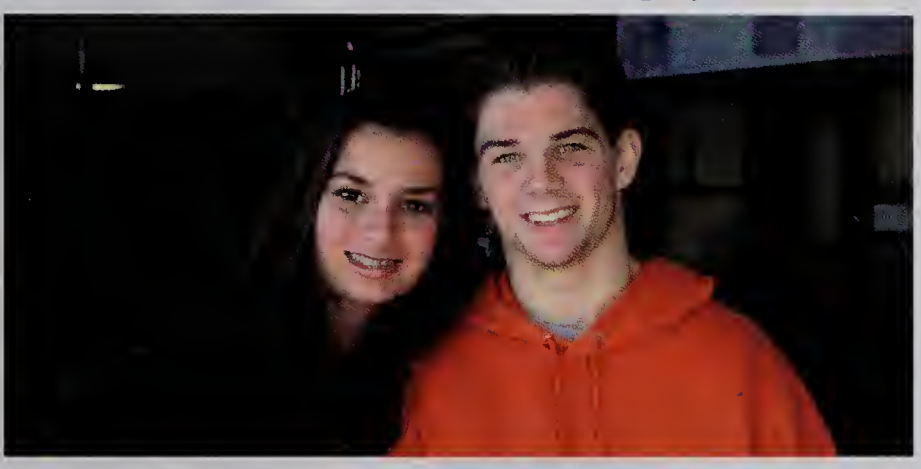

Best Eyes
Elise Staffier and Bill Giovanella

Most Artistic
Adrianna Kelly and Jared Swartz

Life Of The Party
Kerri Driscoll and Brandon Joyce

Biggest Flirt
Julie Fleming and Tristam Coffin

Superlatives

All Around Amazing
Kacie Sherman and Owen McCarthy

"Simply The Best . . .

Most Changed
Kara Vise and Chris Norton

Most Gullible
Andy Twist and Amy Strittmatter

Most Likely To Succeed
Jing Hu and Kacie Sherman

Most Likely To Be Famous
Brandon Eigenberg, Ashley Eisenhauer and
Chelven Randolph

Best Dressed
Brad Chaffee and
Jenna Daddario

Most Likely To Brighten Your Day
Owen McCarthy and
Erin Mason

. . . Better Than All The Rest"

Typical FHSer
Mel Valcovic and
Matt Bonaccorso

Most Dramatic
Jim D'Aniello and Jess Minahan

Best Laugh
Chelven Randolph and Sarah Derfelt

Class Clown
Chris Norton and
Christina Sears

Most Talkative
Jenny Anania and Vance Antonopoulos

Biggest Gossip
Andrew Plakias, Ashley Malouin and
Vance Antonopoulos

Raynor Adams

Wylie Adler

John Agopovich

Kristen Alberts

Thomas Aldrich

Ryan Allaire

Jennifer Amaral

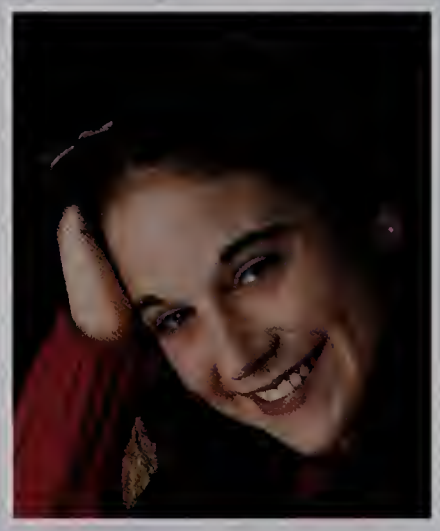
Alison Amendola

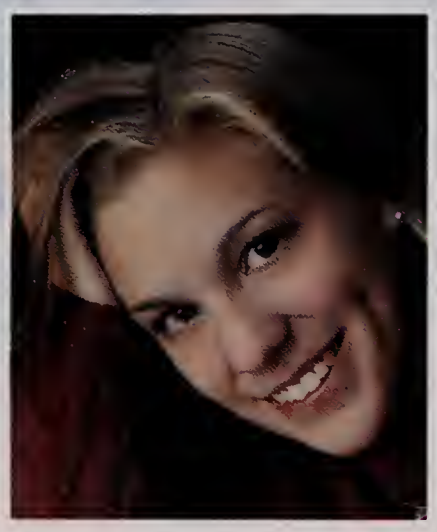
Jillian Amrich

Jenny Anania

Taylor Anderberg

Heather Andrews

Stephen Antico

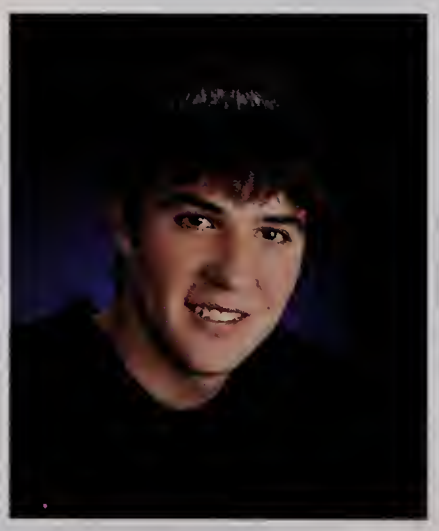
Vance Antonopoulos

Lauren Arduino

Timothy Artale

John Awalt

Michelle Baillio

Andrea Barcello

Gregory Barcelo

Kathryn Barrett

Anna Bartolini

Todd Bartolomei

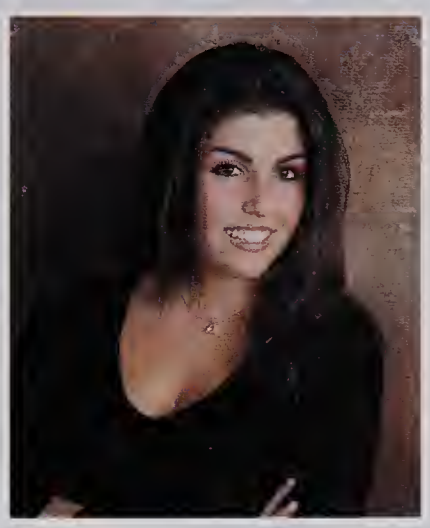
Renee Bean

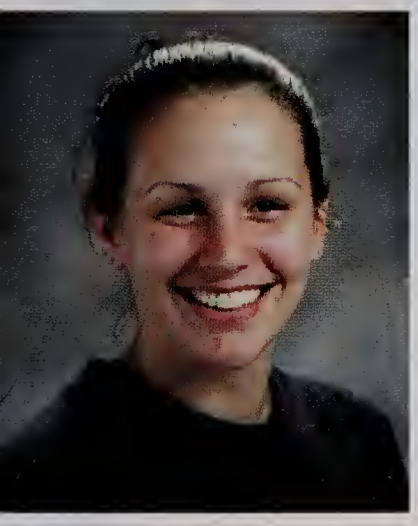
Cassandra Beaudette

Jason Bee

Jonathan Betts

Nicholas Bevilacqua

Christopher Blassick

Matthew Bonaccorso

Kristina Bostrom

Justin Bourne

James Bouzan

Sara Boyea

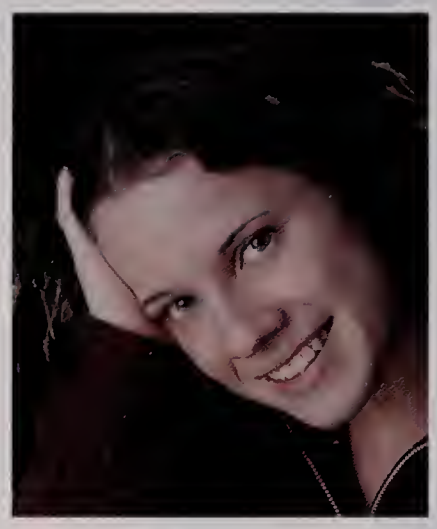
Katelyn Boyle

Thomas Bravo

Susanna Brown

Colleen Browne

Sarah Bull

William Cabino

Michelle Callanan

Chelsea Campbell

Nathan Carlucci

Nicholas Carlucci

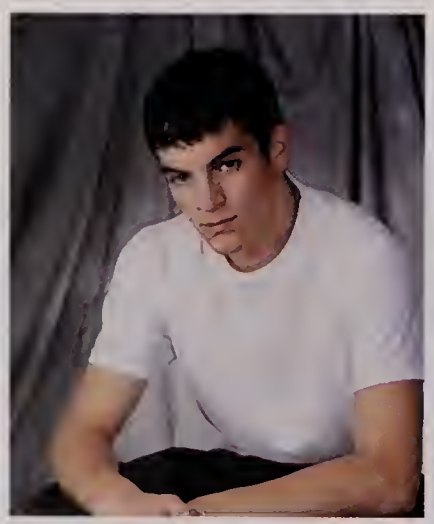
Jeffrey Caruso

Jennybess Cass

Kimberly Cauti

Bradford Chaffee

Andrea Childers

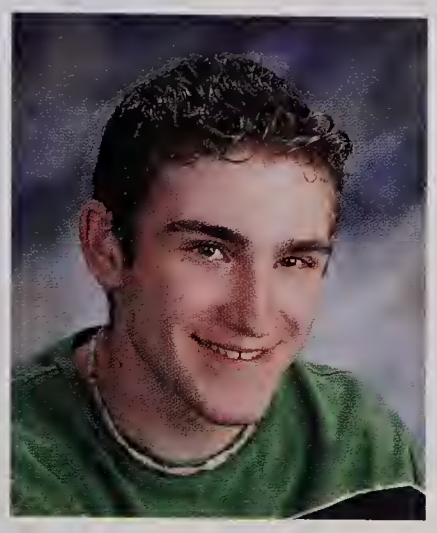

Thomas Cinelli

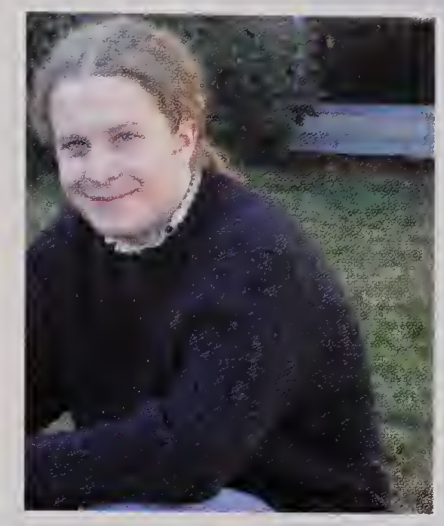

Tristam Coffin

Diane Colace

Rocco Colella

Michael Collins

Melanie Colonna

Michael Conroy

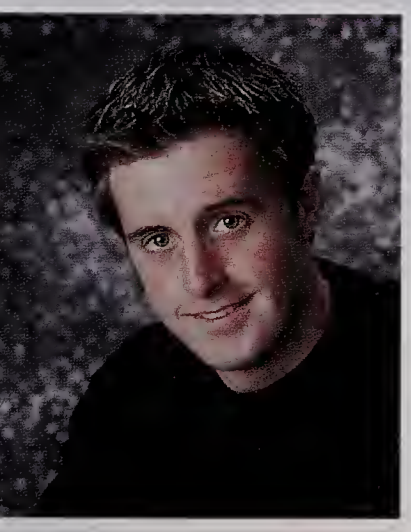

Timothy Corrigan

Mary Kate Cowell

Michael Crowley

Melissa Cucinotta

David Cullen

Jennifer Curtis

Elena D'Agostino

James D'Aniello

Jenna Daddario

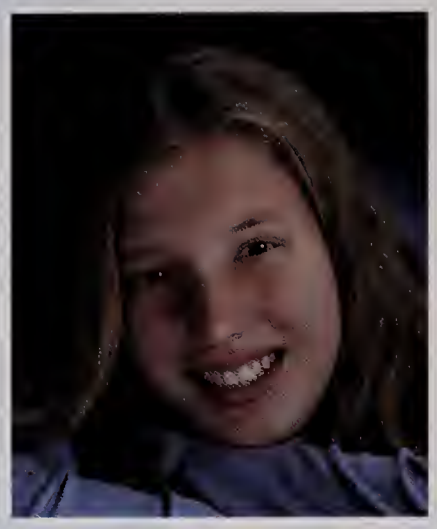

Lindsay Daigneault

Talita DaSilva

Daniel Dauer

Elizabeth Davis

Jonathan Davis

Kirsten Davis

Anthony DeMarco

Sarah Derfelt

Amber Dibibar

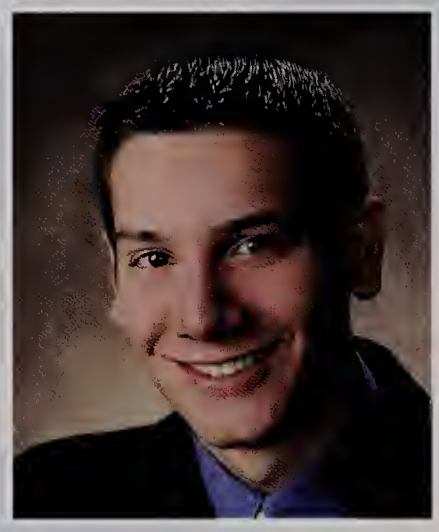

Anthony DiComo

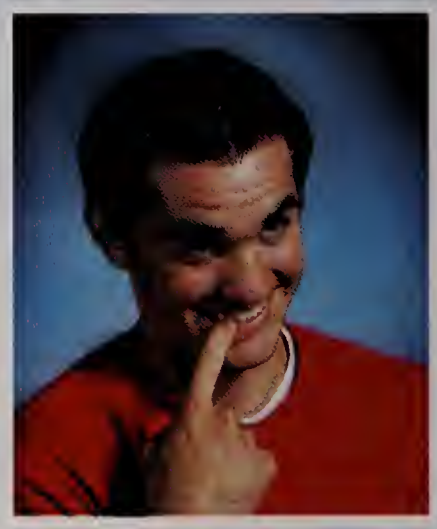

Korin Dolan

Erin Donahue

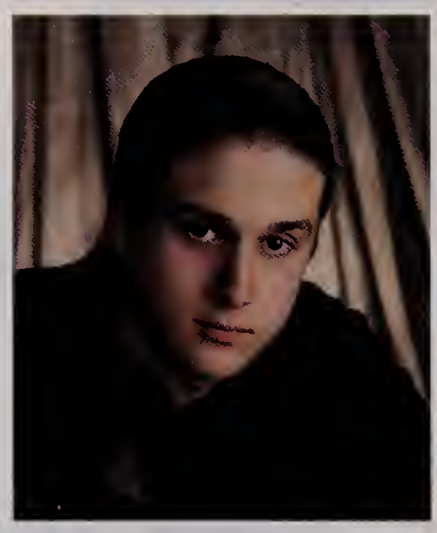

Mitchell Donovan

Shannon Donovan

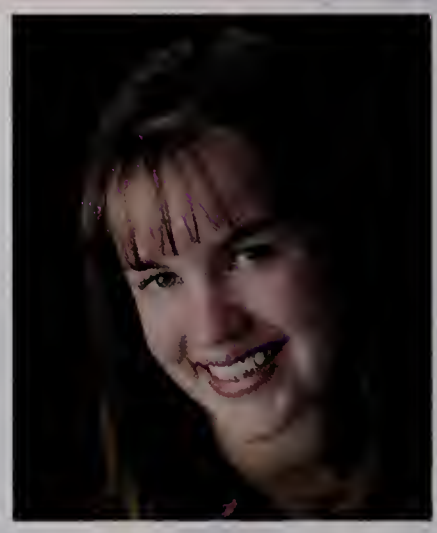

Marianne Doody

Kyle Dow

Rachel Downey

Emily Doyle

Zachary Drach

Kerri Driscoll

Lori Ann Driscoll

Amanda Dubeau

Stephanie Dubick

Alyssa Dulac

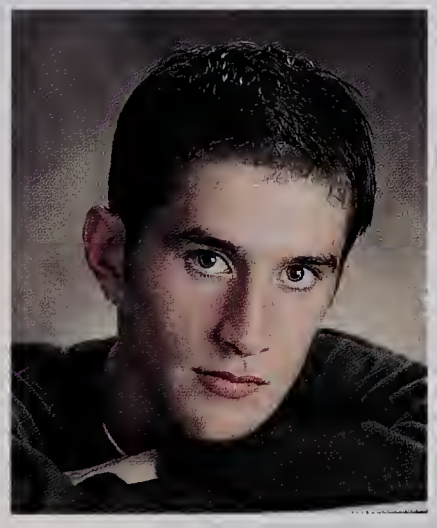

Justin Durant

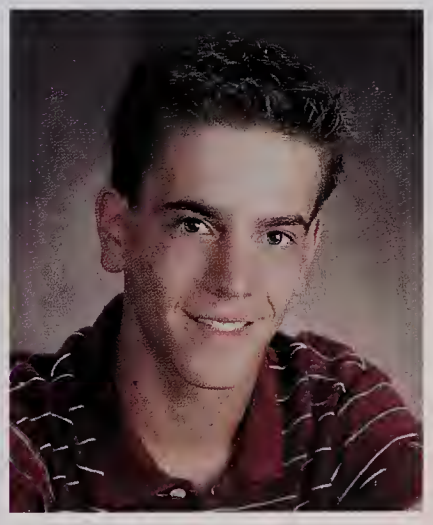

Brenton Eastman

Brandon Eigenberg

Ashley Eisenhauer

Roman Elisseev

Kenneth Elliot

Kristen Fabrizio

Allyson Farley

Stephen Ferguson

Peter Fitzroy

Julie Fleming

Brian Flynn

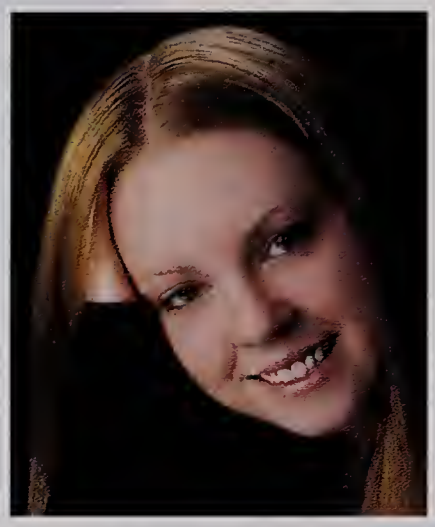
Heather Foley

Brendan Ford

Stephanie Franko

Caitlin Gallagher

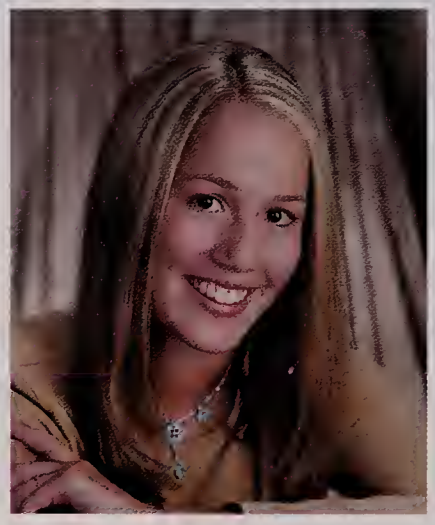
Sarah Geldreich

Christopher Gelineau

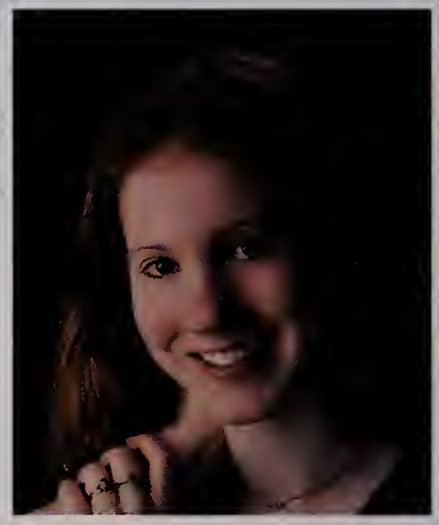
Elizabeth Gerlits

Jared Gervais

Lindsay Gervais

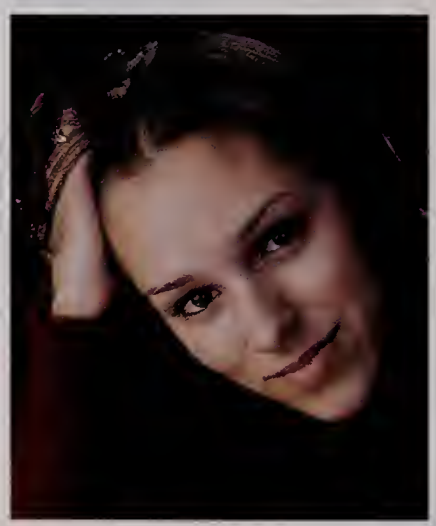
Kristen Ghizzoni

Pamela Giannelli

Greg Giardini

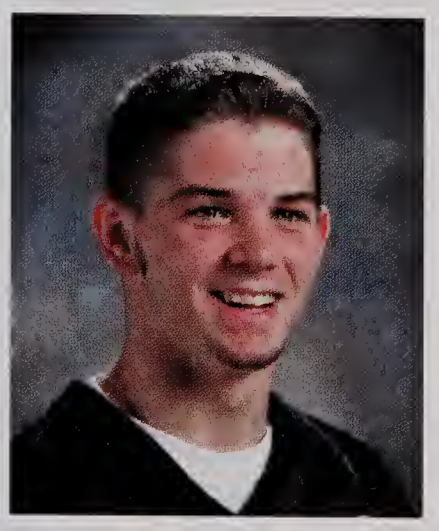
William Giovanella

Sara Glassman

Ceire Gleeson

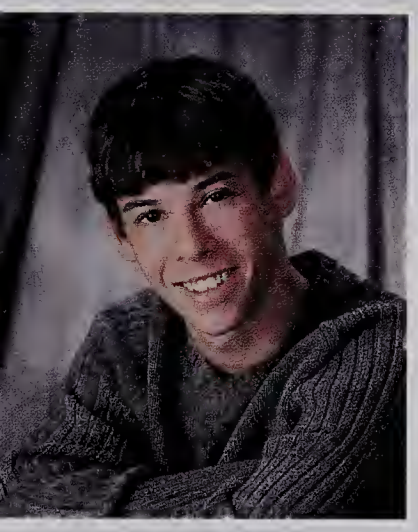
Bailey Goldberg

Edwin Goncalves

Christopher Good

Christopher Gordon

Joseph Gosselin

Margaret Gravina

Thomas Greene

Stephen Griswold

Emily Groth

Katelyn Guilfoil

Andrew Haggstrom

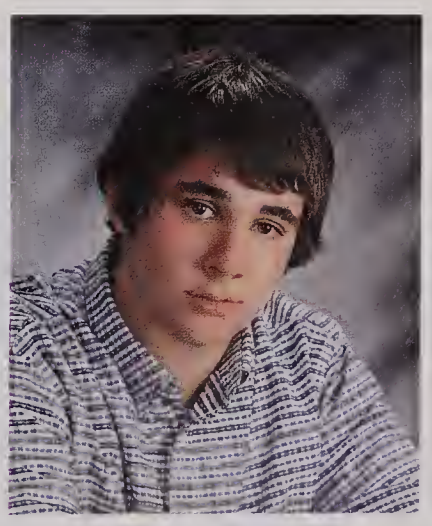
Jacob Hallion

Michael Handley

Tiana Hanson

Kaitlin Harrigan

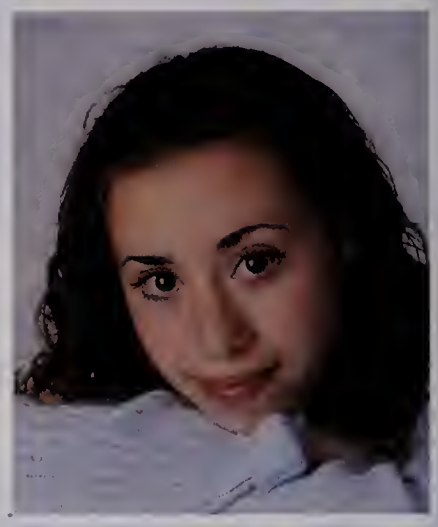
Stefanie Hiller

Jeffrey Hirshfield

Heather Holmstrom

Heidi Holmstrom

Megan Holt

Sean Horan

Jacqueline Horigan

Kendra Hornby

Jing Hu

Mark Jandreski

Megan Janelle

Sarah Jenkins

C. Brandon Joseph

Brandon Joyce

James Keenan

Sean Kelliher

Adrianna Kelly

Brian Kelly

Mark Keras

William Ketelhut

Ashley Kinney

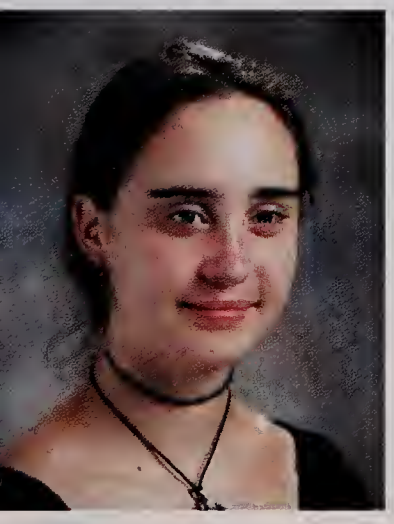

Julia Kirk

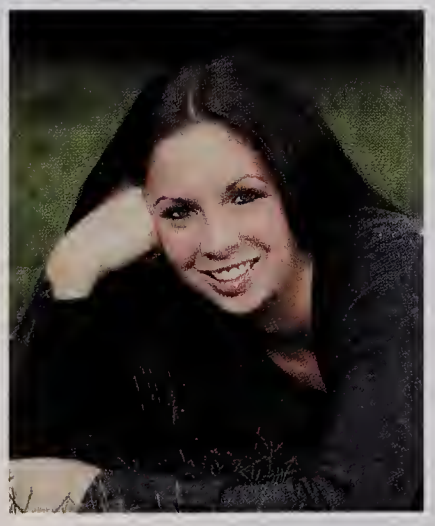

Amy Krause

Jessica Kroeber

Kimberley Krowchun

Paige Kruza

Francine Kupferman

Lucia Labella

Jennifer Leary

Amanda LeClair

Kenneth Leenhouts

Meghan Leffert

Laura Lesco

Christopher Livingstone

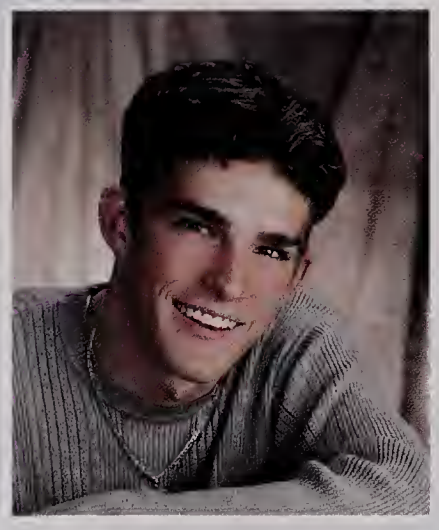

Ryan Loud

Shawn Lovell

Christopher Lovett

Matthew Ludensky

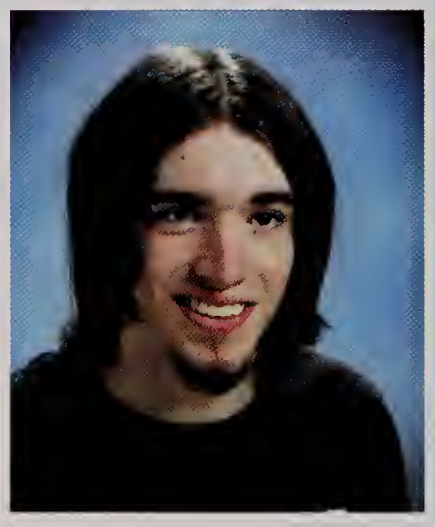

Matthew Lynch

Megan MacDonald

Trevor MacKenzie

Katie Madormo

Steven Maio

Ashley Malouin

Gregory Manns

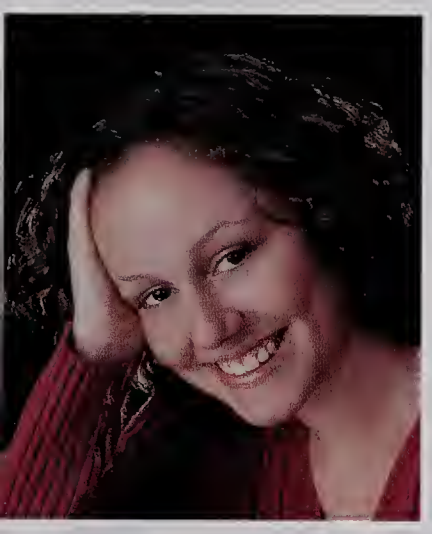

Sara Martello

Erin Mason

Courtney Matto

Carolyn McCarney

Owen McCarthy

Sarah McDougall

Ryan McGann

Kathryn McLaughlin

Daniel McNally

Emily Meehan

Michael Mele

Brittany Metcalf

Adrienne Meyers

Richard Michaels

Marc Miller

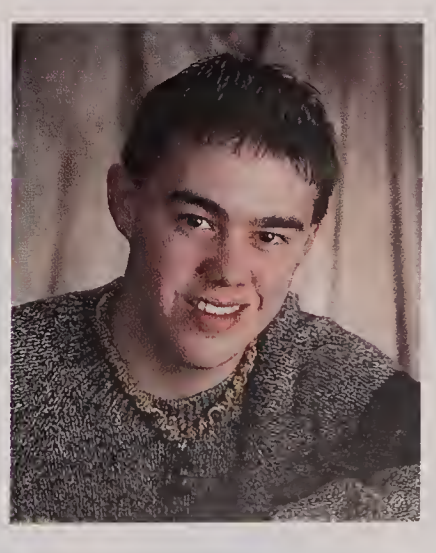

Kristopher Mills

Jessica Minahan

Alyssa Monahan

Kadie Montgomery

Nicholas Montrose

Robyn Moon

Sarah Mooney

Steven Morrissey

Kenneth Morse

Brian Mucciarone

Lynne Mucciarone

Lauren Musser

Christopher Nally

Eric Newman

Kristen Newman

Amanda Nicholson

Elizabeth Nielsen

Christopher Norton

Megan Nye

Rachel Nye

Emily O'Brien

Patrick O'Brien

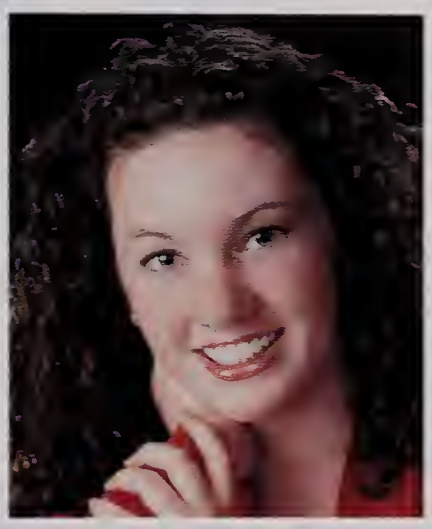
Katy O'Donnell

Rogan O'Handley

Jessica O'Neill

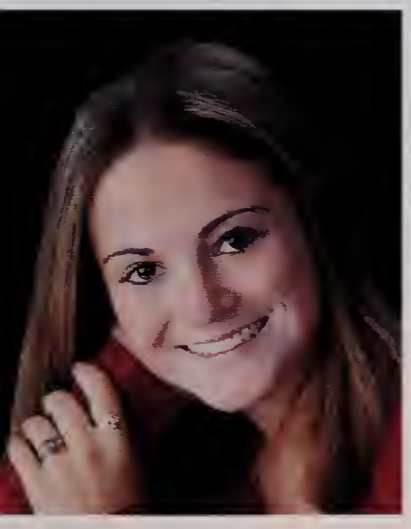
Jennifer Olson

Stephanie Orlando

Jessica Pagel

Kyle Paradis

Cara Pasquino

Matthew Pegoraro

James Peloquin

Rebecca Penque

Jonathan Perri

Andrew Pfeiffer

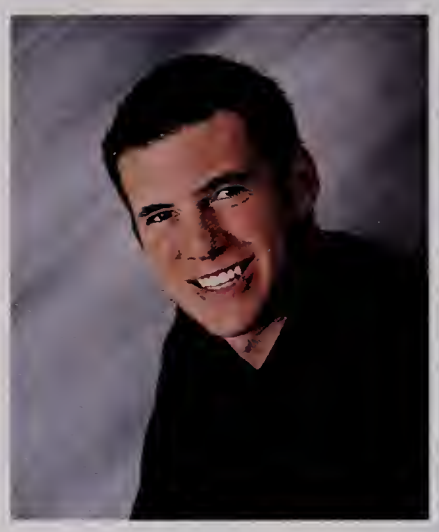
Andrew Plakias

Lauren Plukas

Michael Polly

Jacqueline Pratt

Jill Pritchard

Aswathi Punnoose

Chelven Randolph

Ariana Ranieri

Nicholas Ranieri

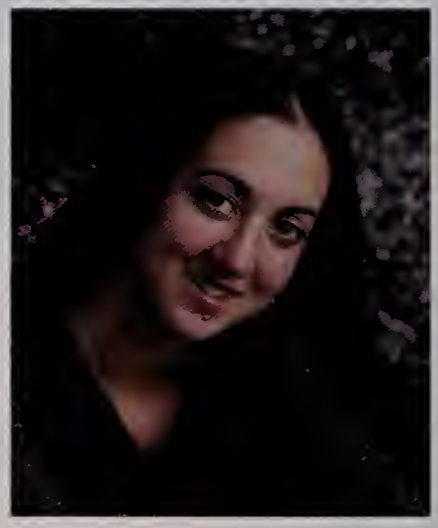
Malissa Ratanakich

Melissa Ray

Thomas Reedy

Michael Riccio

John Rice

Matthew Rice

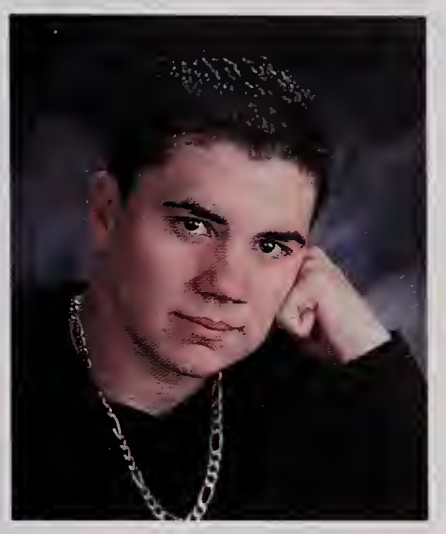
Shaun Ridenour

Julia Ridgway

Du Pan Rieuthavorn

James Ripley

Brian Risica

Christopher Roberts

Christine Robichaud

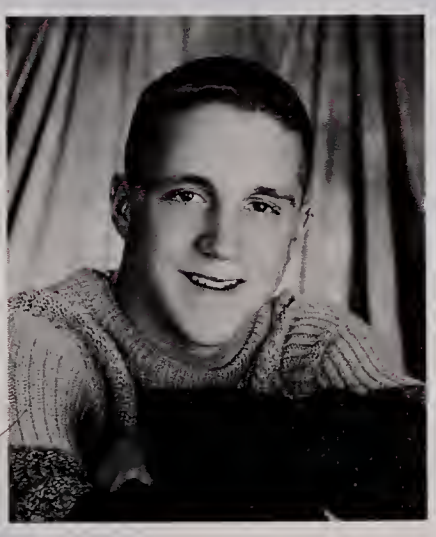
Andrew Robillard

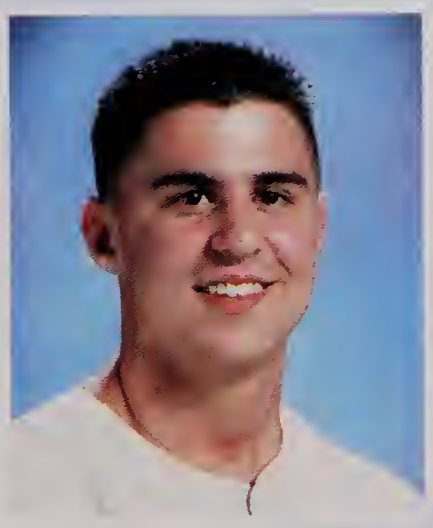
Michael Roccosalvo

Nicholas Roccosalvo

Allison Rohrbach

Debra Rossetsky

Lani Roy

Lauren Roy

Joshua Sabanosh

David Sagaser

Kevin Sawyer

Sarah Schoen

Bertholt Schroeder

Christina Sears

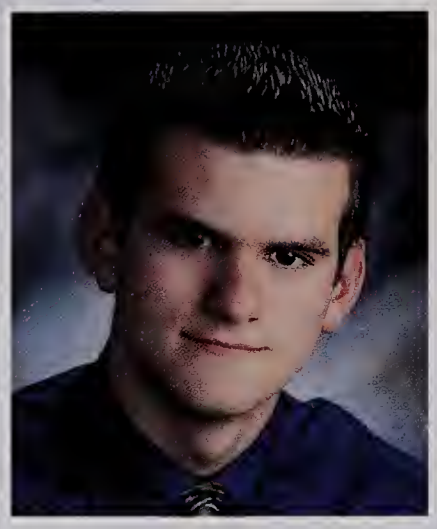

Nicholas Sekula

Casey Shea

Kathryn Sherman

Danielle Shiner

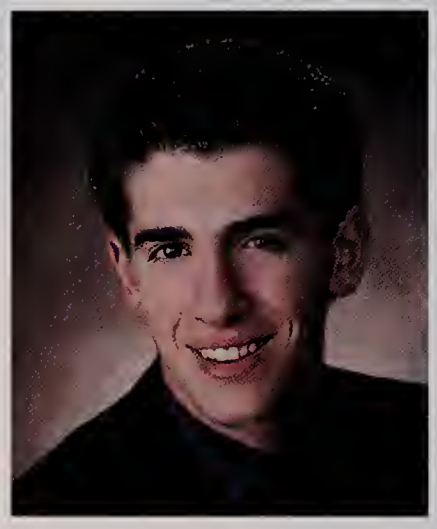

Jonathan Shulman

Michael Siakotos

Jacob Sidebottom

Sergio Silveira

Alexandra Siomkin

Michele Slater

Wheeler Smith

Sarah Spalding

Ann Speers

Rebecca Spinner

Wesley Spotts

Elise Staffier

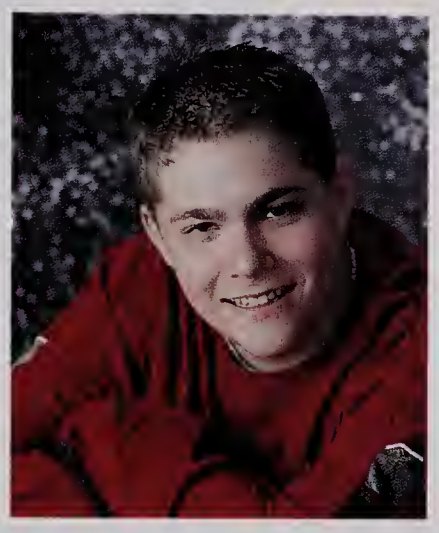

Jeffrey Strider

Amy Strittmatter

Cathleen Sullivan

Jared Swartz

David Swetz

Meghan Teehan

Sean Teekema

Ryan Tessier

Jared Tocci

Stephen Tonzi

Stephen Torosian

Daniel Toye

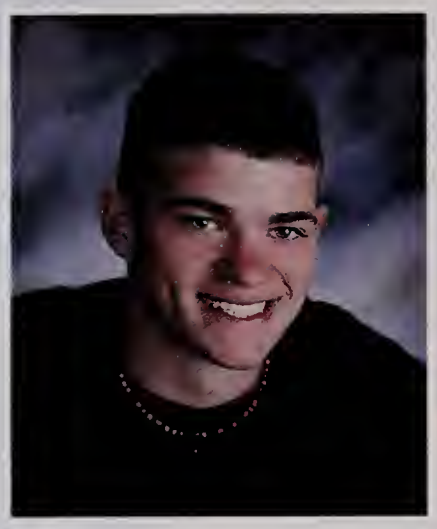
Matthew Travers

Andrew Twist

Melissa Valcovic

Jeffrey Varnum

Paul Vartanian

Kathryn Velluti

Kara Vise

Meredith Vitti

Joshua Wainrib

Kerry Walsh

Matthew Wenners

Devin West

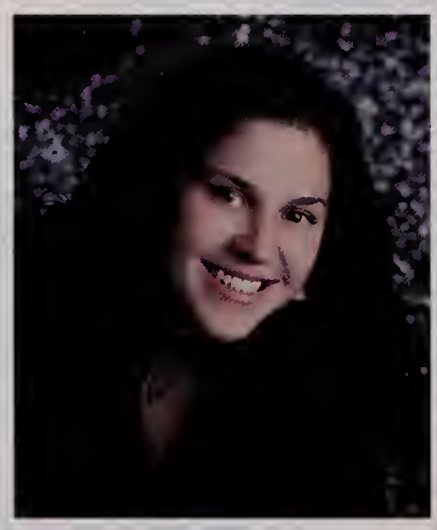
Taryn Westerman

Nicole White

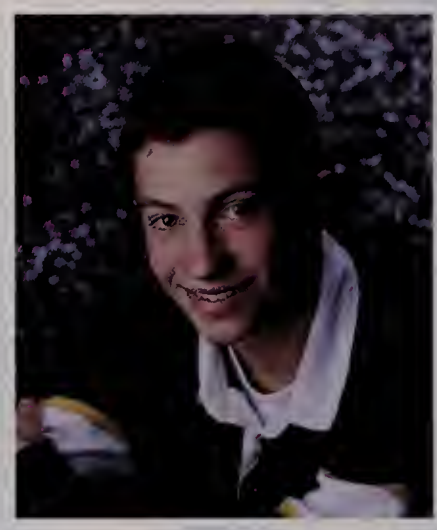
Thomas Whitehead

Leslie Wicks

John-Paul Wilhelmi

Kimberly Williams

Lisa Williamson

Sarah Winters

Kymberley Wood

Christina Woods

David Wright

Sherry Wu

Shylah Wyllie

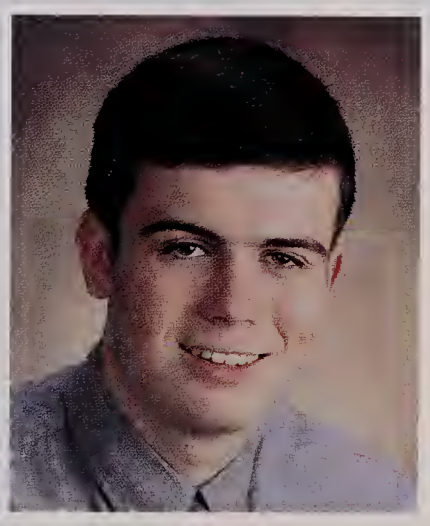

Brian Yanuskiewicz

Elise Young

Richard Zampa

"I Hope You Had The Time Of Your Life"

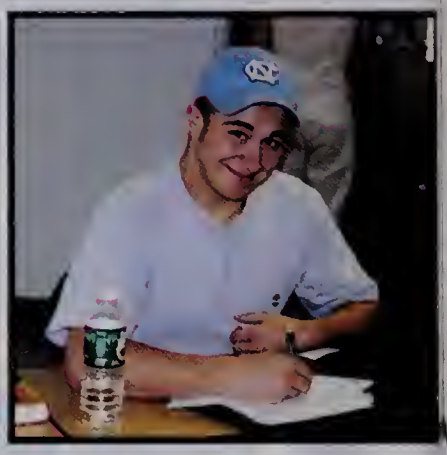

Seniors

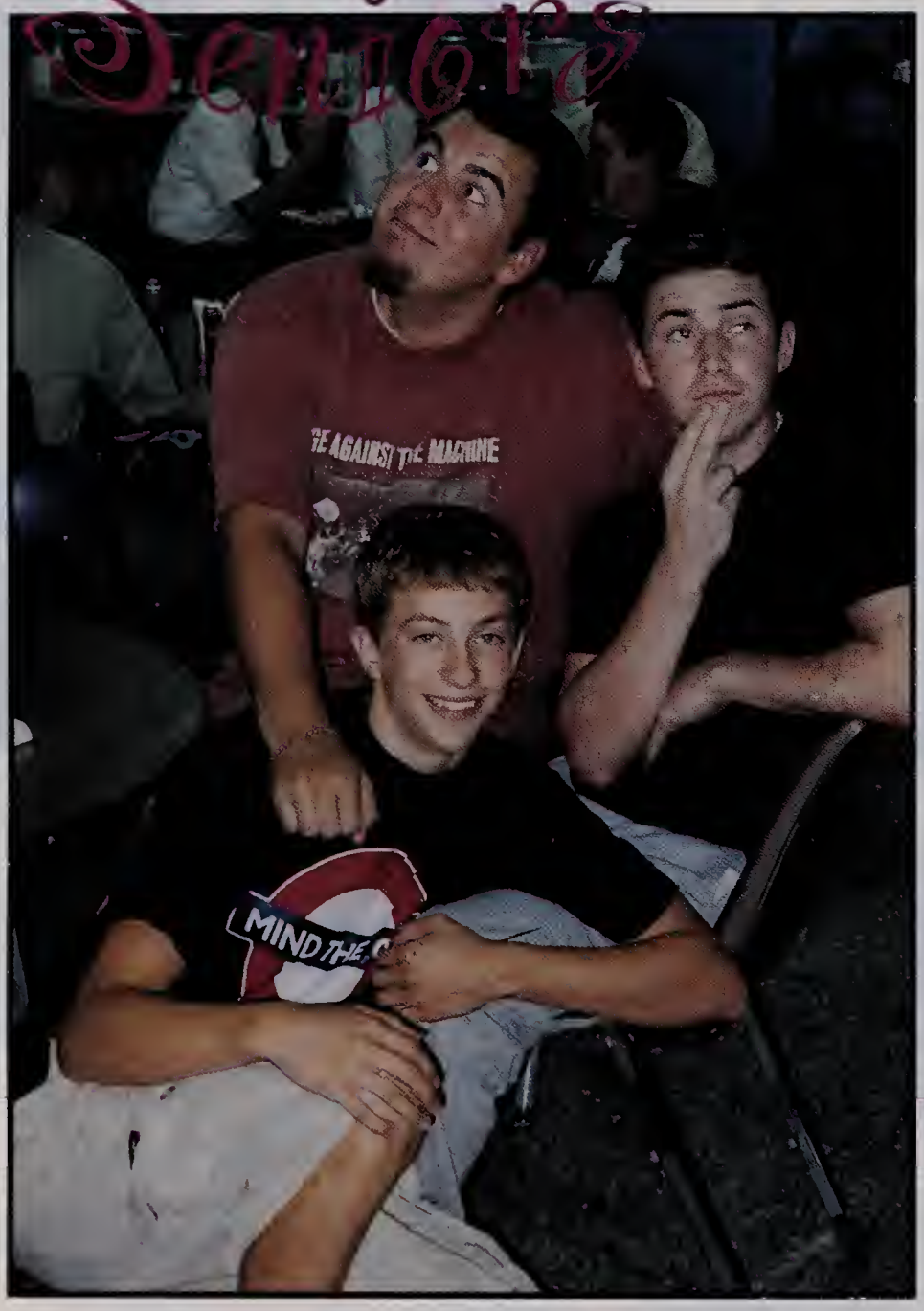

Raynor G. Adams III

NN: Ray **FW:** Every1 especially my boys **MEM:** Cali NovaScotia Maine Summer Concerts Cape Gloucester Prom Shell1love Banquets Stina **ACT:** Baseball Basketball Soccer NHS **AMB:** Live each day like its ur last **EX:** Mom Dad thanx 4 so much Danielle Tam thanx 4 all ur advice Derek keep it real best buds Fam nasty times together Luv u all Friends- NEVER forgotten

Wylie R. Adler

FW: LA PV JR DS KM TW KW KB LG TV JR3 There are places I remember all my life though some have changed some forever not for better some have gone and some remain **MEM:** blizzard beach Dave Matthews banquet prom driving NH 508 **ACT:** Cheerleading 1-4 Theater 4 **EX:** Thank you Mom & Dad. I wouldn't have made it this far without you. Good luck Sam.

John Agopovich

NN: Ago, Agrocrag **FW:** CR, BK=3 Tok, BJ, CC, AH, KD **MEM:** Parties, cruises, Brandons **ACT:** CC3, Track 1-3, Lax, Ski **AMB:** stay positive and be chill

Kristen L. Alberts

FW: ckcjje mackk nw hf jp mcjr cd **MEM:** sumr02 allman sammyJ chino cape 11/3 chiles high st. pp land dmb99-02 petty benny&jet 9/28 prom 17bday patsprde **AMB:** do everything w/ a smile **EX:** M&D-thnks4bein there ur the best ily T-lilbro,ur gonna shine GL Grls-time of my life its only the beginning Boys-thnx 4 the mems ily! E&C-bffl crzytmes GL03

Thomas Aldrich

NN: Tom **FW:** SF, DS, BF, JH, RM, JS MEM: Concerts 99-03, All-Night Dance 2000, Banquet 2000. **ACT:** Orchestra 1-4, Classics Club 1-2 AMB: Be Successful in College, Happiness in Life. **EX:** Thanks everyone for a great 4 year run, best of luck in the years to come.

Ryan M. Allaire

NN: Fuzzy **FW:** JA ED CP JP JR MM AR JR JS Etc **MEM:** strobe light, Crab, Excuse me sir?, 7/27, summer of 02, Doggy, Halloween, Brooklyn.**EX:** The good times are in the past, but the future will bring new experiences. Good Luck Class of 2003! Hanging by a moment. Forget the bad and remember the good.

Jennifer Amaral

FW: CG ED RA CP RL AT AR KG ML MM KC etc **MEM:** 9/19/01 Colrain, pillows, car noises, chapstick/ strobelights, tent, Hampton, Maine, su, lumber, beaver, car **EX:** Thanks mom & dad. Luv u Hunny. Sis, Pat & Connor good luck luv u! "Learn as if you were going to live forever. Live as if you were going to die tomorrow"

Alison Amendola

NN: Ali **FW:** JA, KM, DW, SR, JSA **MEM:** JSA, Penn Relays 02, Field hockey, North Carolina, Train Stations **ACT:** Track, field hockey **EX:** Jill, Thank you so much for the last 4 years. I don't know what I will do without you next year. I know you will be successful in everything you do and good luck. BBF. If caring is my offense then I proudly stand accused.

Jillian T. Amrich

NN: Jill, Jilly **FW:** AA KM DW ER SB AL **MEM:** JSA Back Row Bio Summers **EX:** Ali- ur amazing-our friendship will always be a part of me-thanks for being there. Kt-ur a great person never change Erin-u always accepted me as I am- I love u like a sis. The Ridgeways & Goods-thanks for everything Family-u made me who I am-I love you all

Jenny E. Anania

FW: LPH-I.L.U. JBM EKY bff Smmr Crw 02- U know who u r **MEM:** Shows Friends Franklin Comm Center, anything that made me smile/laugh, Summer 02! **EX:** Thanks to the family I.L.U all! Lani and Stina, where would I be without you? LPH Rock out hard! Thanks to all my friends for the great memories we made, I wouldn't trade you in for anything.

Taylor Anderberg

Heather Andrews

FW: KW KR SB MG JB MT CG KE SS HH DC PF **MEM:** Meeting Hanson colon gallant prom permits the corolla mirage barnes n noble SC hannah grampy in history dmb **ACT:** Fighting/making up w/chris (yatlin) **EX:** Mom dad doug and lee u were the best part of highschool. Gramy + grampy thanx 4 evrything.Friends of Life Gwens Im ok ur ok.Sa we r twins 4ever.

Stephen R. Antico

NN: TICO **FW:** CR AO PO HD KB JD AP AH TD MR **MEM:** The summers partying hanging with the crew prom banquets partying in Natick **ACT:** Work basketball & chilling **AMB:** To be successful & live life to the fullest **EX:** Mom & Rich thanks for always being there for me. You helped me out so much. To all my boys I hope you all become successful and are happy. Good luck 04!

Vance Antonopoulos

FW: BG MR DW DW BJ BF JS MC AR JH RA OM RM TC my boys **MEM:** Delaneys cape house joyces adriannas 41600 ceires thurs at riceys hockey games beruit superbowl 02 barrels **ACT:** wrestling and partying **AMB:** to be successful&live life to the fullest **EX:** mom dad +nick thanx for everything love you guys nick have fun buddy and 2 all my boys GL in everything u do

Lauren Arduino

FW: WA DS ND PV & ukwya "Don't cry because it's over, smile because it happened" **MEM:** fresh banq prom cheering homecoming summer02 roadtrips w/laurie concerts cuttyhunk Umass grove st **EX:** Mom, Dad, Mark, Linds thanx for everything! CM-always in my heart "A memory lasts forever, never does it die, true friends stay together, and never say goodbye."

Timothy J. Artale

FW: BE JG Feels JK APO DW JD **MEM:** Everything **ACT:** Skate or Die **AMB/EX:** "I want to strive to be the best I can be. I want to look back at the end of the day and be proud of what I did. Then the days will build into years and then a lifetime will form. A lifetime that you can be proud of, one that you can share with your kids." – Chris Cole

John Awalt

Michelle Baillio

NN: MiBa Chellibean Chels Misha **FW:** AL MH JH RM KS AM Fhmen **MEM:** Sleepovers prom banquet camp taop 6 flags homecoming singing bus rides friends girl-nights **ACT:** Field Hockey City Year NHS **AMB:** "reach for the stars" **EX:** Mom Dad Jason & Stephen – Lots of Love & Thanks! I love you girls and mend. Disney Here We Come!

Andrea Rose Barcello

NN: Drea Ann **FW:** MT EP MM JP LD JB- U know who u are **MEM:** Concerts OOB Cape Boston Prom J's Movie Nights Applebees Comps **ACT:** Cheering **AMB:** To succeed & live a life that I can be proud of- "Learn from yesterday live 4 today and hope 4 tomorrow" **EX:** Mom Dad Bryan thank u so much for everything u have given shared & taught me-ILU-Tom I will always love you

Gregory Barcelo

NN: Greg **FW:** KM JT TW JP CW RL JS DC JB **MEM:** Shows, Mini-Van, Sundays, JBH, ANB, Skating Boston w/ Pj Ladd, Music, friends **ACT:** Skating 24-7 **AMB:** Start a recording studio w/ Tocci **EX:** Thanks Mom, Dad, Bob, Bri, KT, Cookie, Greg and Nana "You can always hold them before they fade, but your embrace will never bring them back"-the lead hour

Kathryn Barrett

MEM: I love all my lax girls! Prom, banquets, 6 flags, scavy hunts, concerts Dave, Dispatch etc summer, football games, car rides to school ghettoness and tenacious for life and everything else! **EX:** My family and friends, thanks for your support. I love you! "Would you not like to be sitting on top of the world with your legs hanging free?"

Anna C. Bartolini

FW: MACKK KV KS HF DS RA AP lax girls, 143'03 **MEM:** Tilac dispatch LMNtree omni prom02 homecoming02 lacrosse fun OFA's jv soccer 6/29 **EX:** "Don't ask yourself what the world needs; ask yourself what makes you come alive. And then go and do that. Because what the world needs is people who have come alive." Mom Dad Rob love to you always Mel buddies forever

Todd Bartolmei

NN: T **FW:** KD, JV, LS, AS, MR, CL, CG, NB, JN, SG **MEM:** Desktop publishing **ACT:** Baseball EX: Mom and Dad thanks for everything

Renee M. Bean

NN: BEAN, Big Bean **FW:** Triple A& everyone else-U KNOW! **MEM:** cape, DMB barefoot, FOTCH, concerts, Random places, parties, prom **ACT:** soccer, track **AMB:** to live life to the fullest and be young 4ever **EX:** to my fam-I'd be nothing without you Thanks for everything-love you CJM-always remember the times Love my guyz & gurlz Keep it real

Cassandra M. Beaudette

NN: Cassie **FW:** KC, AM, AD, RP, KF, CC, Cracky, you all know who you are! **MEM:** Summer 01, 4/16/00, Banquets, After Prom, New Years 02, weekends. **AMB:** Live life to its fullest and be happy!**EX:** Mom and Dad I love you, thanks for hanging in there! Brandy thanks for everything and Abby I love you! Nuzzle, I love you! Good Luck 03.

Jason A. Bee

NN: Bee, JB, J **FW:** BK KB AO BR SG LD JB AB OT SL CL JB AB **MEM:** Bills basement, New Years and the parties **ACT:** Track, Wrestling, Student council, Theater **AMB:** To be a successful architect **EX:** Thank you Mom&Dad& Friends

Jonathan E. Betts

NN: JACK, Bettsah **FW:** u know who u are **MEM:** cocklecove beach, Joyce's, Adrianna's parties, red sox games, Cape Cod, VT, Allman Bros, Amherst & Boston **AMB:** to live before I die **EX:** Good luck K & N, love u mom

Nicholas Bevilacqua

NN: LIQUA **FW:** CG CG SR NS BA JR SG CL **MEM:** 85 in a 30 and got directions to hooters **ACT:** Baseball shed hack **AMB:** Be successful w/everything I do **EX:** Thank you to everyone who has always been there for me in and out of school!

Christopher J. Blassick

FW: u know who u are **ACT:** hockey, soccer, weekend activities **AMB:** "you can't change the past so focus on the future" **MEM:** dpshouse, 9/27 hockey games concerts new years eve lushouse beanpots hockey easts so many good times **EX:** Thanks Mom/Dad for putting up with me. Gumby good luck this flies by. Good luck hockey team BEAT CANTON.

Matthew Bonaccorso

NN: Bono **FW:** You know who you are **ACT:** Football Lax **MEM:** JBH, Games on Friday night, curls for the girls **EX:** To every friend teacher teammate coach my family and anyone else who's been a positive part of my life, thank you. I wouldn't be the person I am today with out you. Mom Dad Lin thanks "the harder you work the harder it is to surrender"

Kristina Bostrom

FW: MLACK, SD JF KA EM 2JP HF 2CS NW JO SW, & every1 else **MEM:** summer02, ptys, Maine, Bermuda!, beach, Petty, Allman, DMB **ACT:** LaX! **AMB:** 2 live life, be happy & be successful **EX:** Mom, Dad, Chris, & Matt – thanx 4 ur luv & support! Much luv 2 my grls good luck 2 u all! And Good Luck 03- we made it!

Justin Bourne

FW: you know who you are **MEM:** cruising in the transport/ ceto, cruise mix and water balloons, petty, 2AM, snow, golfing. **ACT:** track 1-2, forgetting track 3-4 **AMB:** "and the days went by like paper in the wind. Everything changed, then changed again" **EX:** Chillin to Counting Crows, the gallant, McDs, J walks.

James Bouzan

NN: Jamie **FW:** SW RL JS KD JB MW CG ST KE EG **MEM:** 311 concerts, Chewbacca, Johnny Jacks, Scavy hunts, FLIPPERS, Celtic Dynasty, Larry Bird, WHITE GOLD **ACT:** Trying to do as little as possible from grades 9-12 **AMB:** To be extremely nasty at everything I do **EX:** Captains Alliance

Sara Grace Boyea

FW: PB ML AF ED LM SM JA AA DW Everyl else I luv u **MEM:** Prom summers petty back row bio DECA banquets 9/19 same name sisters soccer track **EX:** Mom & Dad thanx luv u guys Jackie good luck in HS I always knew looking back at the times we cried I'd laugh but I never knew looking back at the times we laughed would make me cry Luv u all

Katelyn Boyle

NN: k8 **FW:** AK, KM, KW, TW, WA, KB,CR, DS, & rest ill never 4get **MEM:** 7/6, Idol, FiddleSX, Cape, Prom, Beaches, Concerts, Gettinglost, Parties, 7/12 **ACT:** Cheering 1-4, Bay State AllStars03, Vsoftball 1-4 **EX:** My family Thank you so much for always supporting me, IluvYou, Ashley, ill never forget the times we had 15 years and counting sis, PJS-Im so lucky to have found u, I love you so much

Thomas A. Bravo

NN: Tommy, Tom, Bravo, Tommy B, TB **FW:** bj mr bf po js nr kl cr bg sw **MEM:** Brandons Mr jones 4 footers Beach Cape Running Sebago Toasty Tuesdays Winters estate Wiffleball Shoes Prom Backyard football SuperbowlXXVI **EX:** Dads thanks for everything I love you Dave thanks for always being there. B & C will live on forever

Susanna Brown

NN: Susie **FW:** HA LL KW AM MB **MEM:** football games prom Disney! dance company the beach banquets No Doubt concert **ACT:** Dance FSPA City Year AIDS Walk **AMB:** Succeed in doing what I love! **EX:** Thanx Mom & Mike for everything. We did it! Good luck 03! "The end is where we start from." – T.S. Elliot

Colleen Browne

FW: MV KB AB KH MR HF JF lax grls & 2 everyl else ukwur 143 True friends are hard to find difficult to leave & impossible to forget **MEM:** 11/10 12/13 4/5 9/12 9/27 banquets homecoming prom Remington ski trip Pats parade summer beach trips 6 flags cape **ACT:** Soccer 1-2 LAX 1-4 StuCo **AMB:** To live life to the fullest & have no regrets **EX:** Mom Dad & Liz thanx 4 always supporting me I love you

Sarah Bull

FW: You know who **MEM:** Prom taco bell that christmas barnes and noble (and the men thereof) mirage portfolio, Radford's idioms Missler's wood-nymphing and Mr. MacPhee's general lunacy Good times **AMB:** Montana **EX:** Mom dad brothers- you made me feel cool even when I joined the color guard freshman year I love you Friend for life Buggalo One Love

William J. Cabino

NN: Billy, Cabiensack, Cabino **FW:** People **MEM:** The Cape, House parties, After prom party, Patriots Parade, Hangin with friends **EX:** Thanks Mom for all the stuff that you have done. I love you. Good luck to the class of 03

Michelle Anne Callanan

NN: ShellyBelly **MEM:** TP&H allman dmb buffet phish smiller NYE02 annas frosh soph banquet prom Hampton Feb 02 10/5.tinydancer **AMB:** To be sittin on top of the world with my legs hanging free Don't Worry Be Happy **EX:** Mom Dad& Kris thanx Danny-OnE lOvE Shylah &Diane-my girls "This has all been wonderful, but now I'm on my way" ReAcH 4 tHe sTaRz*

Chelsea E. Campbell

NN: Chel Chelly Juicy **FW:** KF-bff LAD AR HH KB NM KC CB JS **MEM:** Summer 02 Prom MADONNA Montreal Boston Bridgewater **AMB:** Don't wish upon a star reach for one **EX:** Mom, Dad, Lin & Liv- Thanks for everything I wouldn't have been able to do it w/o you, I love you! To everyone else you know who you are I'll miss you & never forget you! Best of luck 03

Nathan A. Carlucci

NN: Nate **FW:** BY BF JS JH JV WS GG EN AD MR CN BR JH DT DD SK **MEM:** Scams Wachusett Wheelah's accident Pats '02 Sox '99 6flags w/ "yao ming" bus and Riccio's perfect pictures Zeotrope **ACT:** Track 1-4, Drumline 1-4 **AMB:** Make the world better than it is now, save the Zeotrope, get a '98 Supra TT **EX:** The Red Sox will be World Series Champions before 2010.

Nicholas C. Carlucci

NN: Lucci Nicky C **FW:** KD MH DP BJ BC MP OM ML ST MT CB **MEM:** 9/25 Drews house prom summer02 **ACT:** Golf Baseball **EX:** Mom Dad BJ Amy Thanks for putting up with me luv u guys Robyn where do I start Thank u for everything I love u so much and I would be lost without u I love u with all of my heart and u are the love of my life thanks and good luck

Jeffrey Caruso

NN: Caruse, Lanch LutherFw:JG mc RO pv MJ mr DS kl JD ta BE mk SM tc DW **MEM:** Franklin Track Dynasty Mountain ICE! Robinson's Class Blink-Paul beatin w/ his shoe Pre-track Xcursions prom banquets STOUGHTON RULES! PATS Parade 4hrs same spot Fisher St "cavy stalkin" my basement RemBall **EX:** Thanx M-D-J-M-C ur the best I luv u thanx for everything

Jennybess Cass

NN: JBC Jenster Ducky **FW:** WEF-bff JP BG AC KM etc, I love you all **MEM:** Marching Band Pline Banquets Sweet 16 homecoming Prom NLC reindeer in headlights NYLF parties **ACT:** StuCo guard Sab dance NHS PeerLeadership SADD tennis **AMB:** Doctor Dance Learning Smiling **EX:** Thanx 2 Mumma & Daddy I love u I couldnt have done it w/out u JP for a million amazing moments my teachers 4 inspiration

Kimberly M. Cauti

FW: AM MR RP KF *bff* AR CB KW KM ED CC JA etc. **MEM:** Parties banquet prom football games summers Wildwood DECA trip parachutes softball Providence Brooklyn OZONE Narragansett traffic jams Bio Junior Miss **EX:** Mom+Dad thanks for everything! Kev-luv ya! xoxo Ashley good luck! To all my girls-Good luck! Thanks for all the memories!

Bradford Chaffee

NN: Lt. Dan, Sniper **FW:** drew crew **MEM:** prom/banquets Lu's cape house/basement Drew's garage dbmart trampoline nights Charger 944 cobra summer Petty drive by's Cat pre gaming **ACT:** hockey lax wiffleball cars **AMB:** I live my life a quarter mile at a time **EX:** Mom + Dad thanks for always being there for me good luck Craig luv u guys

Andrea Childers
FW: SF JBC BG VK KO BM JL JD BD DG u kno who u are! **MEM:** football games, sleepovers w/my girls, tackling in the grass-bff, prom, friends, parties **ACT:** dance gymnastics CG SADD stuco **AMB:** You can do whatever you set your mind to, never give up. **EX:** Mom & Dad thanx 4 everything I luv u! Good luck Lauren! 1 year left! Buddy ur almost there

Thomas K. Cinelli
NN: Cinelli **FW:** JA WS JC JV CK JG everyone else **MEM:** Zeotrope Parties football games banquets NIKE yearbook CLASS & meetings 01 Keegan Road summer prom Cruises 311 concert ecology Tool Cherry Coke **ACT:** Frosh JV soccer Track Yearbook **EX:**"It's not over there's so much more to life than this" Mom Dad Annette Grandma thanks for everything GOOD LUCK 03!

Tristam Coffin
NN: T **FW:** any1 who has been 4 real One Love 2 ASKMBM GLBDMLCGGDLLNDAK & all the others **MEM:** wow, my house, all the shows, party time has it all **ACT:** No better place then on a Mt. **AMB:** "Live life for today and not for tomorrow" **EX:** 2 Mom, Dad, Gabs & Fam I couldn't ask for a better bunch of people 2 be apart of u have been the best

Diane Marie Colace
FW: Every1! SW MC-bff **MEM:** Hampton BMR(I luv u!) camping proms Mckeon gymnastics Montreal New Years 02! **EX:** Mom, Kevin, Dad, and Karen, thank you for everything! Mom and Dad remember I will always be your little girl I love you both! Jackie, Harry, Erin, stay sweet! Michelle and Shylah may all you dreams come true I luv u guys!

Rocco B. Colella
NN: Rock, Rockman **FW:** Evry1 **MEM:** DMB, TmPtty Emnm tour02 summers hanging out prom & aftr prom @ kates banquets Ntcrkr '02 '03 **ACT:** FHS Football 2-3 Track 1-3 Wrestling 1 Student Council **AMB:** To write a movie and move to Cali **EX:** M&D&T&A thanx. Nana & Papa and what it all boils down to, is that no ones really got it figured it out just yet Good luck guys

Michael Collins

Melanie Colonna
NN: Mel Melly **FW:** Every now & then we find special friends JD SD EM BM JM JO EY love my boys the rest know who u r AP thanks for the memories I'll never 4get u YTB **MEM:** Cape House Prom & after Drew's Cruise Duxbury **EX:** Mom Dad & Kris thanks love you Britt dream never forget you Shan thanks for being there luv & gonna miss you

Michael T.Conroy
NN: mikey **FW:** you know who you are **MEM:** fridays & saturdays. Relaxing **ABM:** apply myself $$$$ **EX:** Thanks lauren and suzy, thank god for you. Thanks mom and dad, luv ya.

Timothy J. Corrigan
FW: JN, JK, PMV, DC, NS, ZD, KA **MEM:** Saves the Day, Gold Fork, Almost Famous, Just Been Had, Rides in Echo, Trenches w/ PMV, Eclipse, Molladonna, Tiny Dancer **AMB:** To Be Famous **EX:** I love you Jessie. Mom & Dad thanks for the patience and guidance. Good luck Molly.

Mary Kate Cowell
NN: Mary Kate, MK **FW:** You know who you are MEM: the cape, Christmas Eve, singing monkey, Chinese w/ papa, Halloween, St Pat's day parade, AC kids **ACT:** Soccer, basketball, Lacrosse, City Year, Yearbook **AMB:** To be successful **EX:** Mom, Dad, JJ, BA, and Mike thanks for always being there. Good Luck with everything you do.

Michael S. Crowley
NN: Crow **FW:** RocrJGjcPVds MJtaJDmw **MEM:** Dunkin PROM Uconn Remington 8/10 Staying over Ryan and Jeff's Summer 02 Pats Parade Adventures Pre-Track Being with my friends **ACT:** Track and Baseball **AMB:** To be happy and successful **EX:** Mom Dad Meg, thank you for everything. Mal, I love you, it's been an adventure. Next year Ryan

Melissa A. Cucinotta
NN: Cooch Curly Liss **FW:** U all know who you are. MLCS, KH, MH **MEM:** Summer 02 MARSHFIELD! AJ's Mansion Club Sarah Dance Times 8-4 REMEMBER? Beach walks NA Police Toilet Papering Stang and Vette! Los Angeles! HORNS Car rides **EX:** Mom and Dad, Shaun, Laur I love you! Dad pinky swear Bestfriends Forever! Goodluck 2003! Girls I love you!

David Cullen
FW: DO RM CW KM JP JT GB HA JS DH JC CB **AMB:** Move out of Franklin **MEM:** Comm. Center Shows, Eastgate, 5hr roadtrips, Local bands, Broken Fingers, Goldeneye till 4am **EX:** Some inside jokes no1 will remember in 20 yrs, Sometimes u gotta stop and remember ur not gonna live forever be young think smart stay true and don't ever grow up

Jennifer Curtis
NN: Jenna **FW:** truly great friends are hard to find difficult to leave and impossible to forget **MEM:** Prom hanging with friends **ACT:** 4-H **AMB:** TO LAUGH if u can laugh at yourself, u will never cease to be amused **EX:** Thanks Mom Dad for all u do I couldn't have made it without u. Remember me with smiles and laughter for that's how I'll remember all of u

Elena M. D'Agostino
NN: Lena **FW:** AR JA RA KC AM KG CP etc lylas SS-I luv you **MEM:** Roxbury joe & MU w&b Jenns Dads labor day02 pillows car noises excuse me sir crab OG Hampton NYC Budah B baby seat tents Scarborough 7-27-02 Titus ER **EX:** Mom + Dad thanx 4 everything I luv you. Lydz good luck! Jenny please get outa here Mel + Justin luv ya

James D'Aniello
NN: Jim, Jimmy **FW:** AE, MC, HA, JD, MC **ACT:** Student Council, Class Officers, Student Advisory, Drama **MEM:** StuCo Pres, Class Sec, StuAdvisory Conferences, May It Be, LORT, G Murdock **AMB:** Teaching, Educational Leadership, Writing **EX:** Thanks Mom and Dad for everything! Ely siriar, el sila. Ai! Aniron

Jenna Lyn Daddario

FW: You know who you are You guys mean so much to me Best of Luck in everything you do **MEM:** 3J2E Oh Hush Ya Mouth reflectornites scavyhunts banquets summa02 secretcrushes PrudaGirls **AMB:** To be remembered **EX:** Mom&Dad Thanks for everything. Ashley you're amazing. Thanks for always being there. LA here we come! Erin Best of luck!ill miss you

Lindsay A. Daigneault

NN: Linz **FW:** "A friend is someone who knows the song in your heart & can sing it back to u when u forget the words." Thanks for everything! **MEM:** Stonybrook prom socks & sandals seinfeld getting lost laughing with friends concerts **ACT:** National honor society Yearbook YMCA **EX:** Mom & Dad thanks for everything. Michelle good luck next year!

Talita DaSilva

NN: Chiquita Banana Tally **FW:** MS AN H4 JL AF **MEM:** Spooky Prom hangin w/ friends **AMB:** To fulfill my dreams **EX:** Meu pai e minha mae e minha me deram Te amo. Agradeco a minha Tia Socorro pelos conselhos, Tia vaneide pelo amor. Eu amo meus avos, Nair&Valdecir, Salvina &Euzo. To all my friends thanx 4 everything

Dauiel L. Dauer

NN: Dan, Nacho, Chewie, Shags **FW:** BF, Jhu, JS, NC, Brit Boy, DT, JBC, JH, EN, AD, TC, JV, DuP **MEM:** 5-ways, Pats 02, 85 Boat **AMB:** Rule the World, or a small environmentalist colony **EX:**"Take it like a man."

Elizabeth M. Davis

NN: Beth, Bethica **FW:** You all know who you are **MEM:** Chorus Theater sophomore English w/ Jess times with friends vaporizing kooshes lobster-claws banquets **ACT:** Drama Club Select Chorus **AMB:** To perform on stage **EX:** "reality stinks. Long live theater!" Mom & Dad thanks for everything I love you. Good luck, class of 03!

Jonathan Davis

NN: Pinkie, Mavis **FW:** AH CR BB BE LM SD JC MC JG, KB BK **MEM:** Friday Sleepovers "The Video" Rem-ball Crusin the Reservoir "33's" All Night Long Break-stands in the Monte **ACT:** Dunkin Donuts Babysitting **EX:** To my family and friends, thank you for everything. I couln't have done it without you. "For what it's worth, it was worth all the while."

Kirsten Leigh Davis

FW: Good friends are hard to find, harder to leave & impossible to forget. I love you forever **MEM:** Vermont, Spooky World, high jump, bitter twins, lifting buddies, goat land, oh dear, socks & sandals, Destiny **ACT:** Cross Country, Winter & Spring Track **EX:** I love you Mom & Dad Tippy & Brunswick

Anthony J. DeMarco

NN: Ant Antonio **FW:** You guys know who you are but esp. Jamie KS KW JP EN LM RM TB MH RH Sweeno **ACT:** Cross Country 1-2 Track 1-3 BWA Champs **AMB:** To Do What @ the McNairs, Trips to 6 Flags & Westfield, Those late night phone calls, Being @ work for 8 hours but not working 2. Prom02. **EX:** Good Luck in college and don't lose touch.

Sarah E. Derfelt

NN: derf derfy sarer **FW:** BE AP KK JD LM HD NS CH **MEM:** sleepovers who me? tank on the right mel-the club brando in a skirt dairy queen olive garden basement seedo kim-mullet video banquets/ prom bubble boy wiggle desay the biz **ACT:** yearbook select chorus **EX:** guys- thanks for always being there! family- thanks! I love you all!

Amber Nicole Dibibar

NN: dibi **FW:** kd ak3 joyce crew rb ar ap dm la mc lg ds **MEM:** sally walker carlo mr jones mini van concerts summer new years02 nationals fishing in nh horseneck joyces ceires annas cape 41601 **AMB:** To be in love and dancing **EX:** lesh goodluck live it up cmac for all my life ill keep a part of u with me '03 don't wish 4 a star reach 4 one

Anthony DiComo

FW: BF EN JHx2 SS CG WS MC JV BY BR KM DW **MEM:** Vermont era Wachusett prom Travis's bus ride 5 way & Dupey lunch Zeotropew00t! World Series dirty sentence cubes Family Guy fantasy baseball scams Dispatch DMB RBF drum major w/ SS KM JC Mario races blasting DMB w/ Riz **ACT:** Track 1-4: hock Champs 01 Newspaper 1-4 Band1-4 NHS

Korin Dolan

NN: Kory **FW:** You guys know who you are **MEM:** Scav. Hunt, summer 02, Johnny jacks, beth theme song **ACT:** Wrestling 1-2 **AMB:** Your souls only desire is to turn its greatest concept about itself into its greatest experience **EX:** BETH! Hallway games with friends!

Erin M. Donahue

FW: you know who you are **MEM:** concerts, the haunted road, Sundays @ 1 **ACT:** SADD, Yearbook, guitar **AMB:** To be happy and successful at whatever I decide to do **EX:** Thanks to my family and friends for everything. "Well I never lived the dreams of the prom kings/ and the drama queens/ I'd like to think the best of me/ is still hiding up my sleeve" –John Mayer

Mitchell B. Donovan

FW: Ted Nugent **MEM:** Gibson SG special (ebony w/ pearloid pick guard)

Shannon N. Donovan

NN: Soapy **FW:** Ab Bm Emy Jadfmop Khbw Ld Mcv my boys & all my other peeps u know who u r CM luv ya **MEM:** Lus cape Cruise Prom Freshman year Drews Disney Duxbury Concerts Arbys 6flags Reflectors Track/ shed Common ME99' **EX:** BFF (Britt the sister I never had 7th grade till 4ever. Mel stay strong. Love u both) Salute 2 soccer girls. Kim someday...

Marianue Doody

NN: Mar, Doody **FW:** "A hug is worth a thousand words. A friend is worth more." I love you guys.**MEM:** homecoming summers football games prom banquets time with friends and Hingim +erry doubs **ACT:** Tennis 1-4 Volleyball 1-2 Dance 4 **EX:** Mom and Dad thanks for everything. Michael and Mishe good luck in everything you do, I'll miss you.BFF-Jill and Julie 143good luck with everything

Kyle Dow

FW: You know who you are **MEM:** wiffle ball, Drew's house, 9/27, sports, prom, Lu's house, summer 02 **ACT:** Baseball 1-4, Soccer 1-4, Basketball 1, NHS **AMB:** Live life to the fullest and have fun **EX:** Mom & Dad you've been great, thanks for pushing me so hard, twins and Kacie good luck, Jenn no matter what happens you'll always be with me, good luck

Rachel Ann Downey

NN: rach, rachie, CB, rad **FW:** u know who u are, I luv u guys **MEM:** prom 02, banquets, pasta parties, random drives, the tempo, track meets, football games, fhs girls **ACT:** field hockey (1-4), winter/spring (1-4), student council (2-4), class rep (3-4), piano, violin, national honor society (3-4) **EX:** good luck class of 2003, thanx for the memories!

Emily Elise Doyle

FW: ML JR KD MH-u know who you are **MEM:** 8/19/02 6/28/02 8/28/01 prom skydiving goldfish soccer track kiss concert summer 02 spooky oh dear up down **EX:** "To see a rainbow, don't be afraid of the rain" thank you mom dad sara and alicia. Megs- I couldn't have done it w/o u. thanks for being my other half. BFF I love you.

Zachary S. Drach

NN: Echo, Zevo, Drach **FW:** JK, PV, DP, MP, BJ, ST, NC, KD, JA, TA, CB, BC, MT, CN, ML, TC, MN **MEM:** 9/27 "The Cat", drew's house, DMB, Prom, hanging out with friends, golf **ACT:** golf 1-4, work **AMB:** To be my best everyday **EX:** Mom, Dad, and Court- thanks for everything. To all my friends, Guys its been great. Good Luck 03!

Kerri Driscoll

NN: Sunshine **FW:** "Turns out not where, but who you are with that really matters." **MEM**: Mr. Jones, 7-8-01, Hartford, Buick, Oscars, hiking, JECKS, Joyce's, Sally Walker, Rona Lane, jumpthing **AMB:** Live like you will die tomorrow and Dream like you will live forever. **EX:** Mom, "You'll never know what you have done for me." Jenn, never change. '03—"I hope you had the time of your life."

Lori Ann Driscoll

NN: Lor **FW:** HH-BFF CK CC JR SD AB TA **MEM:** Homecoming prom and times with Chris and friends **ACT:** Cheerleading 1-2 work **AMB:** To remember it all and not forget a thing along the way **EX:** Mom & Dad thanks for everything Steve good luck Chris I love you make your dreams come true See you in Las Vegas Heidi-love you Chel go with your heart-good luck

Amanda L. Dubeau

NN: AmanDUH, Da **FW:** ykwya thanx for the memories **MEM:** joyces concerts poolside at winters wendys cape prom02 summer02 11/30 Mr. Jones **EX:** My family- you made me who I am today I love u w/all my heart Sarah&Beck-BFF&A Ian-u touched my heart like no other CJM-RIP always remembered "Dream as if you'll live forever live as if you'll die tomorrow"

Stephanie Dubick

Alyssa M. Dulac

FW: Class of 03 good luck AS-always & forever **MEM:** Summer 02 BEACH petty/pops JOYCES blue lightning COURTS HOUSE CONCERTS woods MOVIE NIGHTS annas always remember **AMB:** To be happy and live life to the fullest **EX:** Fam- I love you guys thanks for everything Ry: "gotta keep your head up even when the road is hard never give up"

Justin S. Durant

NN: JJ, J-Dubbs **FW:** MB, DV, SF, MD, BE, JF, JV, FA, JD, CC **MEM:** PHISH, Parties, Chilling w/ my boyz, Skating, 9/30 **ACT:** SKATEBOARDING w/ VIP crew **AMB:** Be successful, Travel the World **EX:** Mom thanks for always being here for me. You're the Best I LOVE YOU! Fam and friends thanks for everything. Lizzy thank you. ILU

Brenton Eastman

FW: TA FEELS JG JDUBBS JK AK VR MG APO PSP **MEM:** Every day on my skateboard with all my homies Boston Remington Prom Banquets Making videos 5/8/00 11/3/00 5/11/01 Summers VIP House Work **ACT:** Skateboarding **AMB:** Keep skateboarding-have a family-have fun **EX:** Thanks to my mom, dad, bro

Brandon J. Eigenberg

NN: Ice, Iceman **FW:** SD JD LM KK AP EH JC JG **MEM:** Basketball hula sleepovers the biz Florida stang desay video who me? MFA metro enos mullet **ACT:** Basketball 1-4 cross country 2 NHS 4 **AMB:** Lots of money, happy life/family, success **EX:** Family-thanks, I love you. Friends-you're the best, good luck in the future, we must keep in touch!

Ashley Ryan Eisenhauer

NN: Ash Asser **FW:** Some people **MEM:** BSpears & Madonna banquets/prom Sr yr Dance Comps. **ACT:** Cheerl Gym2 StuCo3-4 Stu.Adv3-4 Theater2-4 Dance=life **AMB:** Cali& success Main Goal–sitcom star& dancer/ choreographer 4 music vids **EX:** Good luck Bobby in a journey of a lifetime Thanks mom & dad 4 everything Jenna we will accomplish our plan soon!TeeHa!

Roman Elisseev

FW: ST, BS, CG, SM, ML, NR, tha homes **MEM:** party, headies, GOTV, kind bros, all the dank shows, Bisco, SCI, Phil **AMB:** to be on stage in front of all you **EX:** "reba put a stopper at the bottom of the tub" -trey

Kenneth Elliot

Kristen E. Fabrizio

NN: Krissy **FW:** CC- bff KC AM AR CB MEM: prom summer 02 MADONNA car rides Barry's 10/4-6/02 **ACT:** Cheerleading 1 **AMB:** "The journey between who we once were and who we are becoming is where the dance of life begins" **EX:** Mom Dad & Laura I love you thanks for everything Chel Cheryl all my girls I love you thanks for being there for me GOOD LUCK 03!

Allyson R. Farley

NN: Ally, Farley, Farls, Al **FW:** CR DS HH TD DR MS HH AN BG CM KO MH JL RK JP JK SH JB RN RT KB AE JK MV JB KH AJ AR **MEM:** Concerts, homecoming dance, homecoming game, football games, hanging out with friends, prom **AMB:** To make it big! **EX:** Thanks Mom and Dad for everything. I love you Matt and Mark. Thank you Christine!

Stephen S. Ferguson

NN: Scuba Steve, Meatball, Alan **FW:** TA RM XY **MEM:** 5 way intersections, Lunchtime games **AMB:** Start Suba Steve's Fudge Factory and Packing Inc. **EX:** Meet me at the flag pole, 3 o'clock, be there or be square; Say hello to queen Dopplepopalous; I like Chocolate Chip Cookie Dough

Peter Fitzroy

NN: Pete **FW:** BY AH JL MM JK HA SB KL **ACT:** Football 1, SE, kickin around on a piece of ground in my home town **MEM:** retreats are fun, sophomore banquet, youth group, chillin w/ my homies **AMB:** become a youth pastor, marry **EX:** Mom and Dad I love you. Heather needs 2 go 2 youthgroup. Kate you are the best and you will always have a place n my heart

Julie A. Fleming

NN: Jules **FW:** ukwur-ilya **MEM:** random nights bellingham attleboro beach days dmb allman remington grove drive-bys laughing field hockey man#2 track football boys/games dunkin' **EX:** thanks mom and dad for everything-I love you, danny and sarah- I'll miss you and good luck!

Brian A. Flynn

NN: Flynn Flynnie **FW:** AD NC BYDD JS JH **MEM:** Da Met 02 Super Bowl 02 5-ways! CS wOOt! Junk Family Guy Zeotrope SW Midnite Vermont **AMB:** Having Some Good Time **EX:** Thank you to Family, "Whatever tomorrow brings I'll be there"- Incubus "Hey everybody! Let's go back to the Met and"-Shulman, Da Met 02

Heather Foley

FW: KA EM JP JO 2CS KH KB MV AB CB MR JF NW thanx 4 the memories and good times, love you girls **MEM:** Summer02 beach days 9/27 petty allman-the walk atown pats parade **EX:** Mom Dad Nick, Love you GOOD LUCK CLASS OF '03

Brendan X. Ford

NN: BF Fordy Beef Beef Cakes **FW:** u know **MEM**: poolside at EB's, Ricey's, Delaney's Cape House, Joyce's House, All nighters, Petty parking lot **ACT:** Varsity Football **AMB:** State Police **EX:** Thanks Mom & Dad for everything. "What are you now?" "Budda" R.I.P. CJM

Stephanie Franko

NN: Steph Wef Weffa **FW:** JBC-bff MR BG AC KM JP SB HP etc. You know who you are-love you all! **MEM:** It's all been a memory- I can't forget the good & I've learned from the bad **ACT:** StuCo, Band, NHS, PeerLead **AMB:** To be happy & true to myself and to make my parents proud **EX:** "If I claim to be a wiseman, it surely means that I don't know"

Caitlin Corbett Gallagher

FW: KK SS MR LW SM RL AD BR EN BK JH AP DW KS PA JP **MEM:** NYC TRIPS band geeks movie nights U2 tbone CC summers PROM football games banquets Top Gun photo booths long distance dedications (Havier!) **ACT:** Track Softball-meg good luck ill miss you **EX:** Mom Dad & Greg- thank you for everything G- thanks for always being there for me I love you

Sarah E. Geldreich

NN: Geldy, Geld cheese **FW:** AK, SJ, AS, LG & everyone else I luvU! Ee C **MEM:** concerts, prom, New Port, Parties, summer, Brandon's, Adriana's **ACT:** Basketball 1-4 **AMB:** To live everyday to the fullest, keep my head up **EX:** M&D thanks, John 143 always, thanks for being my everything! Nini & jules thanks for being there always! Good luck 03! JPR-Charleston Chew, CMac

Christopher Gelineau

FW: st ha jb ke re om st nr at bk sw aj **MEM:** crusing, pjam, NY, snowboarding, lassie, the sable **ACT:** guitar, golf, fishing, baseball **EX:** Mom, Dad, Paul, Sasha I love you all! "There's a sun around the bend"

Elizabeth A. Gerlits

NN: Bessie **FW:** OT-bff SF JBC AC AB JB SB BM **MEM:** Wednesday nights football games homecoming prom banquets summertime o&h hanging with friends **ACT:** student council colorguard winterguard SADD etc. **AMB:** To be whatever I want to be and achieve my dreams **EX:** To Mom, Dad, and Henry: thanks for everything! Olga-bff-luv ya hun! You can do anything you put your mind to!

Jared Gervais

NN: Gervais **FW:** BJ TB VA PO SW **MEM:** Annas civis joyces central paintball **AMB:** To be rich and famous. **EX:** Mom, Dad, Mike, Andrew, and Lindsay thanks for everything.

Lindsay M. Gervais

NN: Linds **FW:** The hunnies and the fellas **MEM:** 2-24-01 4-16-02 9-11-01 concerts Joyces BlueMan Ceires Annas summer 01-02 beaches Hampton Florida Friends **AMB:** To live life like a fairy tale and always have a happy ending* **EX:** Dan-143* Mom, Dad, and Jared thanks for everything. I made it! Crystal~ good luck babe and Mrs Kelley thanx ~ ur the best 03

Kristen Ghizzoni

Pamela Giannelli

Greg M. Giardini

NN: Greg **FW:** NC MM WS BY TC BF SM AD PF JH GM **MEM:** Golf team matches, Patriots Super Bowl party **ACT:** Golf 1-4, Model Senate 2-4 **AMB:** Total consciousness **EX:** "I would rather sit on a pumpkin and call it my own than be crowded on a velvet throne." - Thoreau

William P. Giovanella

NN: Bill, Gio, Bildo, Superman, Bullet **FW:** DM, BJ, JS, BF, MB, JR, LG MEM: Friday night games, State tournaments, Sports **ACT:** Football 1-4, Wrestling 1-3, Baseball 1-3 **AMB:** To make lots of money and graduate from a 4 year college, Never Quit **EX:** Thank you to everyone who ever helped me along the way, I love you Ash

Sara Glassman

FW: to all that I've known, thanks for making me smile **MEM:** Red Shorts, jr. miss, sweetest thing, baking w/ Kim, welcome to art class **ACT:** Peer Leadership, Student Counsel, Empty Bowls **EX:** Mom Dad Dana Hallie, I'll love you forever I'll like you for always; Class of '03: it's been fun; good luck and take care

Ceire H. Gleeson

NN: CeCe Ce **FW:** You know who you are **MEM:** Concerts parties my house tents hinking oscar summers red stevo 7-28-01 **ACT:** LAX Volleyball **AMB:** Never give up hope **EX:** Mom, Dad, Sis's, Bro thanks for everything I love you. Sam stay true Bff. Mikey I'll never forget. Good Luck 03.

Bailey Goldberg

NN: Bai **FW:** va+BUDs and all my boys luv you guys **MEM:** cape pre-gamin parties ceires joyces tristams Ashley M(thanx for everything) colorado UNH all my 30s laughin and all the rest thanx every1 **ACT:** wrestling lax froshftball **AMB:** keep priorities but have fun **EX:** thanx mom + dad (cracka) + harry be lost w/out you 3

Edwin Goncalves

Christopher Good

Christopher W. Gordon

NN: Gordie Gordo G **FW:** SR CL SG NB TB SS JR JP KS **MEM:** Football games, hockey games, the weekends, hanging out with friends **ACT:** Baseball, basketball **AMB:** Succeed in life and everything I do. Make lots of money **EX:** Mom & Dad thanks for always putting up with me & all I've been through. Thanks for everything that you have done for me.

Joseph Gosselin

NN: Goose, Jo-Way **FW:** JC, MC, PV, RO, DS, KL, WJ, BE, JD, TA, TC, WS, JS **MEM:** The Mountain, Franklin Track Superstars, The Hook, Triple Dynasty, Friends Quick, I-C-E, Wayno, Sleepovers, Dunkin, Vermont, Celtics Games, Pre-track, New Years '02, Mini Golf, Team Wayno **ACT:** Soccer, Franklin Track, Classics Club **AMB:** Teach Everyone To Do Things My Way **EX:** Lynz- I Love You Cutie

Margaret Gravina

NN: Maggie **FW:** MT, JK, HA, SB, TR, JD, TA, BE, CW **MEM:** Enrique, driver's ed, Scafuro's D period alumni, silver bullet, colon, Caberet 2001 **AMB:** To find new things that make me happy every day **EX:** Thanks for everything Mom, Dad, and Mike. Meg and Jen, thanks for the memories, I love you guys. "If it takes ya till 5, it takes ya till 5."PA-CH

Thomas Greene

NN: Tom **FW:** EN, DT, AD, JH, Hirsh, BS, ML, MR, DS, MJ, BF, JBC, AM, SB **MEM:** Prom, winter track meets, Calc and Physics, scams and pranks **ACT:** Track 1-4, Soccer 1-3, Empty Bowls 2-4 **EX:** Good luck to everyone and hope you are successful wherever you go.

Stephen Griswold

Emily Groth

NN: Emme **FW:** You know who you are **MEM:** Art, C.M.G., Prom, Vball sleepovers, banquets, football games, Bball-'orang', Stoughton who? Brockton who?, portfolio- Ana (insta-beam), Les (book on the X), sports clinics, summer 02 **ACT:** Volleyball1-4, Basketball 1-4, Track 3-4 **AMB:** Failure is not an option **EX:** Thanks Mom & Dad! Good luck 03!

Katelyn Guilfoil

NN: Gilly, Guilfoil **FW:** you know who you are **MEM:** DMB 02, prom, parties, sumo wrestling, cruises, Weezer, Sean's woods, sleeping in class, bio/eco w/ Maggie **ACT:** Theater 1-3, Volleyball 1-4, Track 1-2 **AMB:** Do whatever makes you happy **EX:** Be who you are and say what you think, because those who care don't matter and those who matter don't care.

Andrew J. Haggstrom

NN: Andy **FW:** BY PF JS KL SH CG CW EG GG GB MEM: Coming Home Lunch Indiana Jones MOVIES! Electricity in the Library **ACT:** mmmmÖ **AMB:** Be a successful scientist and keep on rockin' **EX:** Thank you mom and dad for all you've done for me. Suzanne, thanks for the support and good luck to you. *"For not we but those who come after will male the legends of our time."*

Jacob R. Hallion

MEM: I remember running through the wet grass. **EX:** School was fun, I learned a lot. Lunch was good.

Michael Handley

Tiana Hanson

Kaitlin M. Harrigan

NN: Texas **FW:** love u RS D km cw kw dd md **MEM:** caymans simn w/ my bada** tx mofos incubus prom S.R. yeeahhh! laughn @ fball games im sorry rocking out w/ quality peeps @ all possible times w00t! **ACT:** swam my brains out slept in class the music was loud **AMB:** to sit back and think "yeah" **EX:** love u M D L Michaels Per Hour S P id be nothing w/o u

Stefanie E. Hiller

FW: CD AL MB JH MH MH RM AM KM CM EC JA KS EN BAC GM AB JA NP AW EB JR HR **MEM:** banquets prom band games opera trips hanging w/ friends Cityear **ACT:** Band 1-4, Marching band 1,3,4 **AMB:** Be happy and fulfilled in everything I do **EX:** Thanks to my parents and my buds, I wouldn't be here w/o you, I love you guys! Always keep smiling!

Jeffrey L. Hirshfield

NN: Hirsh **FW:** TD SS CG BR MR JBC NC WS TC NJ GG BK DW JS BM **MEM:** Era Era Wachusett, Brown, Scams, Sharon Tennis, Met '02, Bositis, Team band, Football, Pats parties w00t! **ACT:** Tennis 1-4, Soccer 1-3, Band **AMB:** To be successful and be financially independent

Heather M. Holmstrom

NN: H squared, and disco queen **FW:** T.D J.L H.H C.R M.S A.F D.R and R.T **MEM:** homecoming prom, and good times with friends **ACT:** tennis and competitive dance **AMB:** elementary school teachers, marry the man of my dreams, have a greyhound, and live happily ever after **EX:** Thanx to dad and Cindy, luv u always. Thanx Cory for everything

Heidi C. Holmstrom

NN: Heidi **FW:** lad- bff, ajh- bff, cc, hh, td, af, rt, ms, mm, lw **MEM:** Default, summer of 02, junior prom, clubbing, banquets and parties **ACT:** work, track, SADD **AMB:** live life to the fullest *Remember Brian R. Carlson, You'll be missed **EX:** thanx dad and cindy, miss you mom BFF- Lori you're the best (keep smiling), Amanda we'll keep on partying (party girls)

Megan F. Holt

NN: Megs **FW:** as mb al jh sh rm ed ml ks cc **MEM:** prom, banquets, 6flags, zebra stripes, football games, homecoming, Newport, movie nights, parties **ACT:** Soccer 1-3 indoor track 3-4 Lacrosse 3-4 City year 3-4 **AMB:** To follow my heart to achieve my goals **EX:** m&d& boys, thanks for your love and support! I luv you!

Sean Horan

NN: Mcbic **FW:** SL, CL, MS, GB, IRL, NM **MEM:** Parties, sessions, campfires, campfire sessions **ACT:** Music, parties, physics, philosophy **AMB:** studio musician, recording technician **EX:** Thank you mom, dad and Bryan. My love to you Breanne.

Jacqueline M. Horigan

NN: Jackie **FW:** RM-bff AL MB SH KS MH **MEM:** 6-Flags O-Town Nelo Prom Banquets City Year Summers **ACT:** Track 9, Hockey 11-12 **EX:** To my family and my friends- I love you all. Thank you for everything you have done and for always being there for me. Congratulations 03!

Kendra A. Hornby

FW: MaCk CkCjJe HFKwJpSd EsRbJm-only true friends leve ftprints in ure heart **MEM:** Disney 12/1/01 Cape/Skunk Vinegar Tilac Petty Prom Rice buckets Maine Summer02 track.shed Dew Pour some sugar V+G **EX:** Mom + Dad-thanx 4 pushin me along love U Rob-The heart holds onto things the mind forgets thanx Murph-wouldn't got by w/ out U Girls- Love u good luck

Jing Hu

NN: Who? **FW:** The Quartet, band peeps, trackies, others **MEM:** Mr. Compagnone standing on his head! Going back to the Met. Junior Prom Quarteting **ACT:** Track, Orchestra, Math Team, NHS **AMB:** To finally realize it was all worth it **EX:** Thanks to Mom & Dad Special note goes to Ed, who unfortunately had to move away

Mark Jandreski

NN: Wayno **FW:** PV JC JG MC DS KL MR BR AD JD **MEM:** Remball, driveway bball, celtic games, sixflags, prom, sleepovers **ACT:** band winter track 1-4 spring track 1-4 lifting **AMB:** land the shuttle on another planet **EX:** thanks mom and dad you helped me so much, good luck to my boys you guys are awesome.

Megan Janelle

NN: Megz **FW:** CR JC SF KM KO PS LR VK, JL AC CM TC etc. I love you guys! **MEM:** Everyday is a new memory! **ACT:** SADD, Peer Leadership, Student Council, Color/Winter Guard **AMB:** To work hard, be successful, and enjoy life. **EX:** Mom, Dad, & Molly, I could never have done it without you! "What you are will be yours forever."

Sarah A. Jenkins

FW: YKWYA **MEM:** 7/28/00, H.Coming, banquets, prom, parties, cape, summer nites, Penn, the Monte, sleepovers **AMB:** Nursing **EX:** Mom + Dad-Thanx 4 ur support + strength over the years. I luv u. Eric + Travis stay innocent + be good. I luv u. Brett I will never 4get all the memories. I luv u. Brian u mean the world 2 me. I luv u always and 4ever.

C. Brandon Joseph

FW: DP CN BC ML ST ZD CB OM MT MP VA BJ KD JS MB BG2 ALL My Football boys and girls: JO KD EKY* BM MC EM JR **MEM:** CAT-BLOWPOP Garage Circles Prom Friday night Lights Charger **ACT:** Football Lax Ripping it **AMB:** Live life my way **EX:** Be normal Thanks 4 everything Mom, Dad & Dave. Sophomore football, keep working boys

Brandon Joyce
NN: Bjoyce Joycey **FW:**Tb Mr Bf Po Kl Tl Iw Nr Sw the girls **MEM:** Brens My house Mr Jones wiffleball Winters poolside chillin w/my boys **ACT:** Football Theater **AMB:** Remember me Im gonna be famous **EX:** Ma ur the greatest woman in the world Dad ur a unique person I luv u both Tom ur my best friend thanx 4 always being there CJM always in my heart

James R. Keenan
FW:BE TA ZD TC PV JG JF AO KA JD MK JB JD **MEM:** Sorry &PJ Remy Prom Boston Drachs Retrospect **ACT:** Skateboarding **AMB:** "I want to look back at the end of the day and be proud of what I did. Then the days will turn into years and then a lifetime will form"-CC **EX:** Mom&Dad thanx 4 always pushing me to do my best, I love you. Jon&Mary you guys mean so much.

Sean Kelliher
FW: WS JV EN BR AD JD BK BY SS DT **MEM:** banquets, prom, summer 01, football games, English class Jr. year, gum, time w/ friends **ACT:** Soccer, Panther Pause, Ski Club, yearbook, NHS **AMB:** college, own company, travel **EX:** Thanks Mom and Dad, good luck everyone

Adrianna M. Kelly
NN: anna, A, Adri **MEM:** 4-16 Joyces 6-17 instabeam Tristam+ Ruca Lydia 9-11 Carlo"the family" festies **ACT:** swimming snowboarding **AMB:** Happiness **EX:** mom+dad luv u "Im everything I am because u love me" Ryan I luv u around the world+back+to the moon, luv u Brent, Phil is so fat, Mulligan C U @ Thanksgiving LIVE FREE OR DIE

Brian C. Kelly
NN: BK Bri **FW:** SJ NR ST RE ML DN CN ST SW AS **MEM:** After school sessions concerts summer parties cape prom cruising in the Acura scooters **AMB:** College + enjoy life **EX:** Mom + Dad, thank you 4 everything you have done 4 me Meghan, you encouraged me 2 make something of myself. Sarah, I will be here 4 you forever and ever. I Love you.

Mark Keras
FW: SM KL MB BG DM BR JK TA BE JC MC RW ML SR **MEM:** Goldfinger warped prom ozzfest cape **ACT:** Fball 1-4 Track 1-4 **EX:** Mom, Dad, Matt, Kristen thanks for everything, I love you all. Dan & Bryan good luck next year. KL- your the best ilu. Maio, lots of memories, keep em comin. Father Tom, thanks for everything.

William H. Ketelhut
NN: Wild Bill **FW:** JB KB BR DW SS CG JH BE JD AD JD CD RR MM AD **MEM:** BASEMENT Concerts w/'03 New Years Surprise Party **ACT:** Tennis Jazz Band XC **AMB:** DO GOOD **EX:** "See you & me, had a better time than most can dream" – DMB peace IM OUT

Ashley M. Kinney
NN: Kinney Kindog **FW:** KB The Joyce Crew AC LG LS SG JT **MEM:** Parties Joyces Summer01 Concerts Buick NH The Cape Sporting-events DETSAW laughing Jadays RIP CMAC **ACT:** Volleyball Lax great times **AMB:** LIVE like its your last day and DANCE like nobodys watching **EX:** Family-you helped guide me down my path Friends- I love you all, you made me who I am STAY TRUE

Julia C. E. Kirk
NN: Jules Julius **FW:** JK MV RT AF JB PK CM SF JBC LR SH MJ KM KO JP **MEM:** Concerts, dances, Thursday nights, library mornings, band camp, all night dance **ACT:** Acadec 2-4, Mirage 3-4, GSA 2-4, NHS 4, Marching Band 1-4 **AMB:** To live successfully **EX:** "Those who fear the dark have never seen what the light can do"

Amy Elizabeth Krause
NN: Capt. Hook, ames **FW:** A, A, B, B, T & everyone else I luv u **MEM:** 2-1-02, Cape, concerts, stadium, random places, parties, harassment, nationals, trips, sally walker, cmac, 4-26-02 **ACT:** varsity 1-4, captain 4, east elite cheer 2-4, captain 3-4 **EX:** good luck lesh, I luv u forever bren, to all my friends keep in touch, I'll never forget you!

Jessica Kroeber
FW: JK, MV, SH, JB, PK, AF **AMB:** Journalist **EX:** So if I just exist for the next ten minutes of this drive that would be fine and all these trees that line this curb would be rejoicing and alive. Soon all the joy that pours from everything makes fountains of your eyes because you finally understand the movement of a hand waving good-bye.

Kimberley A. Krowchun
FW: CG SD JP NW LM KV SM SJ SG KS AP JD BE **MEM:** U2, banquets, photo booths, top gun, cape trips, sarahs house, long distance dedications (Havier!) **ACT:** NHS, yearbook (1 day), volleyball **AMB:** To be an extra on General Hospital **EX:** Mom Dad Matt Snickers & Mark thank you for the moments. Mark-"you oughta know". Matt- righteous mac'n'cheese

Paige Kruza
FW: JK JK MG etc **MEM:** Glsen trips lemurs Unity "birthdays are special times" coffee &/or conversation @ 3am Boston insanity fun **ACT:** GSA Mock Trial NHS Peer Leadership Boston/national panther pause guard band **AMB:** 2 change the world for the better To *never* stop learning and loving **EX:** "If I'm not part of the solution I'm part of the problem and I WILL NOT bc part of the problem." Jason Lydon

Francine Kupferman
FW: KC RP MR AM CG etc and everyone from Wootton- i will always remember you especially Steph, Amy and Beth **MEM:** Psych class **AMB:** To live life to the fullest **EX:** "Everything will be ok in the end, if it's not ok then it's not the end." Martita Mom and Dad thank you for helping me through all my hardships, I love you! Lee, i love you so much and I hope you accomplish all your dreams.

Lucia Labella
NN: Lucy **EX:** Kerbear: "Someone once told me there's a girl out there with love in her eyes and flowers in her hair" love&miss you. Q, keep dancing! Mads and Steph~Steuby, yogi and those creative chickens. Graham, Nuzz and Claire~ adopted sibs. Mom/Dad&girls-thanks for everything. 03~dream big, keep the faith. Love you guys.

Jennifer Leary
NN: Dopey Learifer LLB **FW:** vk bm ac cc ko mj kw ht td **MEM:** Prom dances ftball fames friends Ross **ACT:** Colorguard tennis hockey SADD music **AMB:** To look back & say "I had my obstacles but I conquered them all." Don't wait-do it now! **EX:** Mom & Diane thanx- I luv u to my friends-you've helped me more than you'll ever know!

Amanda E. LeClair

NN: Manda, Bear, Anya **FW:** MB, JH, SH, MH, RM, KS, EN, KM, JA, AM **MEM**: homecoming football games, banquets, prom, NYC, parties, movie nights, 6 Flags, Newport **ACT:** Band, Orchestra, City Year, NHS **AMB:** Never give up on my dreams. **EX:** Mom & Dad thanks for being there for me through everything. Baby sis' you're the best. Luv you all! Disney~ here we come!!

Kenneth D. Leenhouts

NN: Ter Prince Snickerdoodle Ken **FW:** KM DS PV JC JG MC MJ BR KB KW WA LA KC **MEM:** Prom02 Homecoming 00 **AMB:** Make the most of life, be someones hero **EX:** Dad-thnx 4 everything Dan, Jen, Kris-work hard & good luck, ilu KM 143 *10/19*

Meghan C. Leffert

FW: u know who u r **MEM:** 6-28-02 prom spooky deca states 1-23 roll out 8-19 banquets skydiving the task ahead of us is never as great as the power behind us **EX:** mom & dad-thanx em- I dunno where id be w/o u it doesn't end here-bffl meg-lil sis & 1st friend good luck the next 2 years andy-u will always hold a special place in my heart I luv u

Laura J. Lesco

FW: I just love everyone **MEM:** Amazing shows, camping trips, cruising **AMB:** Laugh as much as possible **EX:** "Let yourself get caught in the rain" Mom, Dad, Michelle thanks for everything! I love you guys.

Christopher Livingstone

NN: L-stone L-stack Elmo and L **FW:** SG CG SR KW NB JR CG TB **MEM:** Lamberts summer 02 car shows off-road Interstate 495 the prix and the Friday night cruise **ACT:** Baseball 1-3 Wrestling 1 **AMB:** Be successful make lots of money drive fast cars **EX:** Eric best of luck, I know your going to do well in life

Ryan Loud

FW: JB, SW, JS, EG, BR, NW, KS, CB, MW, CD, JB, CG, ST, JM **MEM:** Prom, friends, music **ACT:** Music/Drums **AMB:** To feel proud of myself in whatever I do. **EX:** Mom and Dad thank you for your love- To my

Shawn Lovell

Christopher Lovett

Matthew J. Ludensky

NN: lu matty matty lu ludes **FW:** Everyone **MEM:** concerts, prom, drews, lu's basement/ cottage, trips w/ steve **ACT:** hockey 1-4, football 1, golf 1 **AMB:** to become successful and *Live everyday in a positive way* **EX:** "Don't forget your history nor your destiny"

Matthew Lynch

Megan M. MacDonald

FW: Cracky MR CP ED FA JP JJ JR LD KG LW CB JA HH KP AR **MEM:** Prom, SPED, GRAPHICS, Parties **EX:** Congrats to 2003! LOVE YOU ALL! Have fun Melissa! Hey Jenn, GRADUATE!

Trevor MacKenzie

FW: RPZ, NMP (ML), JC, MW, JS, JT, JP, MS, KM,MK Everyone else that's survived this town with me **MEM:** The Avejers, 58/80, industrial, LTJ, Scooters, TKS-Big D, Table Top, Millsy **ACT:** Bowling, Bevis Butthead **AMB:** on a Tuesday in the rain **EX:** well we've got the Shnopster.BING

Katie Madormo

FW: KL BR JA AA AL NB MD & all my buds **MEM:** Homecoming Prom Banquets Football Games NYC Ireland **ACT:** Soccer 1 Softball 2 Field Hockey 1 Band 4 Jazz Band 3 drum majoring w/ Sarah Tony and Jennybess **AMB:** to accomplish all my goals and dreams **EX:** Mom & Dad thanks for everything Mere, enjoy the next 2 yrs Jill- you're the best BFF Ken- I love you 10-19

Steven A. Maio

NN: Dr Maio, Littlebig, Doug **FW:** MK TA MC JG JC MB BG MB SR LO KK AS **MEM:** the video Track with Chewy football summer '02 **ACT:** Football 1-4 Winter & Spring Track 2-4 **AMB:** Live life to the fulllest, fulfill my dreams **EX:** Mom and Dad, Thanks for all you support and guidance Kevin good luck in football and school.

Ashley Malouin

FW: KC-bff, KF, KW, KM, CB, AR, ED, RP **MEM:** Stop signs, Getting lost, Banquets, Prom, DECA trips, parachutes, OZONE, VW Golf & Traffic Jams **ACT:** Theater, Cabaret, DECA, Yearbook, Jr. Miss AMB: Success **EX:** Mom & Dad, you're the best! CH, love you always! Kim, Good luck hun! It's finally over!

Gregory Manns

Sara Martello

NN: Marty **FW:** You know who you are. i love you all! **MEM:** PROM banquets INCUBUS blink CREED cape BOSTON football games SPRINT physics SUMMER 02 frosties HOME-COMING **AMB:** "Scars are souvenirs that you never lose" KB **ACT:** Field hockey 1-4 **EX:** thanks for always being there Mom&Dad, love you bunches. Bry, these are the best four years, enjoy them and good luck

Erin P. Mason

FW: those who have been true. u know who u are & u know what u mean to me *all of my love* **MEM:** freshbanq 3J2E prom smr02 buick petty crazy lax drews ceires **AMB:** no regrets. i want 2 always look back and smile **EX:** family, thank u 4 everything. jd & bc- always. 03- butterflies are free 2 fly, lets fly away~ let go but never forget. and i'm out- its been real~

Courtney M. Matto

NN: Courteney, peacock **FW:** ED JL DC KH CR JK MV KOB MJ AF ST JC BG KM SF LR RR JW TC TD M&M H&H FCG **MEM:** prom banquets drivers Ed breakfast for dinner band camp summers concerts New Hampshire competitions **ACT:** marching band, winter guard, clubs **AMB:** Live life to the fullest! **EX:** An idea is a funny thing, it does nothing unless you do.

Carolyn T. McCarney

NN: Catalina Cornlyn **FW:** BK JR LD RS JV JD-and everybody else! You guys are awesome! **MEM:** Prom blink(twice) weezer Summer 00 0102 ACT: Band workin(a lot) X-C(10th 11th) **AMB:** To be happy and live life to the fullest! **EX:** I love you Bill forever! Thanks to my family for being great- I love you guys and good luck Kathleen, Bill (my brother) and Dan.

Owen McCarthy

NN: Obo **FW:** Every1, u know who you all are I luv u always **MEM:** Shows festivals lus joyces andys delaneys cape house heddys **ACT:** hacky frisby fishing **AMB:** Be happy and 2 live in Maine with the birds lakes rocks trees and rivers **EX:** Shout outs 2 the sistas good luck and be safe Thanks Ma and Pa 4 all ur support ull never no how much it means to me

Sarah McDougall

Ryan McGann

NN: Magoo **FW:** Everyone **MEM:**concerts homecoming football games basketball games hockey games summer freshman banquet **ACT:** Football 1-4 **AMB:** To get out of this place and to go on to college **EX:** Thanks mom and dad for everything you have done to help me through High School

Kathryn E. McLaughlin

NN: Katie, KT Mac **FW:** JBC, SF, ED, DK, BG, AC, TM MEM banquets, prom, homecoming, parties, concerts, sports games, ic skating **ACT:** Cross Country, Basketball, Softball, Peer Leadership, NHS, JR. Miss **AMB** To become a Pediatric Nurse Practitioner **EX:** Mom, Dad & Tim, thank you for your support and love. I never would have made it without you!

Daniel J. McNally

FW: Everyone-wrestlers football players **MEM:** Wrestling Football 2/24/01 The Rome NH Parties Disney Duels Hocks Good Luck 03 Dennis James McNally RIP. **ACT:** Wrestling 1-4(140) Football 1-4(#25) **AMB:** Be the Best-Reach the Top **EX:** Mom/ Dad-I Made It! CM,MM,BM Good Luck BF:143Linds. Vance-Bailey-Bill#9-Dave-Britt Dibs Kerri

Emily Meehan

FW: ckcjje jt nw tivins kh cd kb hf jp **MEM:** needham gatto boys summer'02 crazy carlallman'01 PP land SammyJ high street 11/3 cape cod 4am kickouts 9/28 benny & a jet 9/1 scott CHINO dmb'99-02 petty 7/20 bagel bites **EX:** mom + dad thanx for everything CKCJJE had the time of my life w/ you guys jon 143 thanks 4 always being there 8/22/00

Michael W. Mele

NN: Mike **FW:** JB JS GG JL GM JT WS JS JD **MEM:** Banquets, Prom, Dramafest **ACT:** Theatre-2years, Newspaper 1-year **AMB:** To follow God's will for my life **EX:** Thank you God for directing my paths & never letting me go, To Mom Jefre & Dad thank you for all your love & support. To my sisters thanks for helping me throughout this whole journey

Brittany L. Metcalf

NN: B Britta Britt **FW:** MC JD SD EM JM JO EY the boys & every1 else CM thinking of u **MEM:** Prom& after Cruis Lus street fearsum4sum Reflectors Duxbury Oh hush your mouth Drews Holl Arbys **EX:** Mom & Dad thanks & love u. Mel-our dream is coming true don't reverse w/ out me Shan- My Big sister I'll always look up to u I'll miss u girls love u GL DM

Adrienne L. Meyers

NN: Drinni, Small Fry, Short Stuff **FW:** everyone except the people I'm not friends with **MEM:** band (definitely a memory, not a reality), spanish class, GOOD TIMES! **ACT:** none, I'm boring AMB: Make a difference in the lives of others. **EX:** "Ants can carry up to 20 times their body weight – which is great to know if you need help carrying a potato chip across town."

Richard Michaels

FW: They know **MEM:** Wasting time, driving around aimlessly, Stop & Shop produce. "Rupert" **AMB:** To not live with a bad job **EX:** to Stina, with love. To my comrades, and to my mother Russia. Everyone needs to stop taking everything so seriously. Lighten up everyone

Marc Miller

Kristopher Mills

NN: Kris **FW:** RE, BH. RZ, TM ML, CM, MW, ML, CG, ST **MEM:** The Bisco shows **AMB:** To be successful and party a lot

Jessica B. Minahan

NN: Jess **FW:** u know who u are "I love my friends to death until my last breath" J3E2 BFF- JA EY**MEM:** Prom02 summer02 girlie nites drews reflectors Oh hush ya mouth **ACT:** Basketball Soccer Dance **AMB:** To be remembered **EX:** My family love ya "ShE cOuLdN't HeLp ThInKiN tHaT tHeRe WaS a LiTtLe mOrE tO LiFe SoMeWhErE eLsE" '03- u know how we do

Alyssa Monahan

AMB: To be HAPPY INSIDE, ALL, ALL OF THE TIME. **EX:** LOOK WHO MADE IT! Feels like standing still FOR EONS & EONS. Great Luck Jack Take care of Howie. If you got it, enjoy it. Well, this sure was a good time. Thanks guys, for all it's worth, I love you.

Kadie Montgomery

FW: KB KW TW BFF I luv u "Every now and then you find a special friend who never lets u down, ure the best friends that I've found" WA AP fun times w/ u guys **MEM:** Camping Car rides Concerts Prom Banquets 123Go 7/6 shooting stars football parties **ACT:** Cheerleading1-4 DECA3,4 **EX:** Mom & Dad thanks for everything Tim and Ker good luck! Congrats 03.

Nicholas Montrose

Robyn L. Moon

FW: JH-BFF AL MB SH MH KS **MEM:** PROM banquets summer Nelo OTown 6 flags city year **ACT:** ice hockey, softball **EX:** Mom Dad Matthew & Gregory I luv u guys alot & thank u 4 everything Nick thanx 4 always being there Weve shared so much & u mean alot 2 me I luv u U'll always be in my heart every1 Never forget the memories Good luck & keep in touch

Sarah A. Mooney

NN: Sam, Sars **FW:** you know who you are! **MEM:** concerts, tents, summer 02, hiking, oscars, Jecks **AMB:** to witness a miracle **EX:** Mom, Dad and Rob I love you, thanks for everything. Will-One Love. CeCe-stay true. BFF. Good luck soccer girls! James-Fuddy! "Every new beginning comes from some other beginnings end."

Steven Morrissey

NN: Morris **FW:** BH CM ML BS RE NR IS AS RB SJ KM CC JR MF JP **MEM:** The antiquing, road barrel fun, bisco **ACT:** Wouldn't you like to know? **AMB:** To peddle dem rocks **EX:** Wang dang toodler marooney toot scoot kablooy

Kenneth Morse

Brian Mucciarone

FW: TC KM BD GL AS till the end fellas BG AK CG class of 02 **MEM:** T's berkfest Woodstock99 ty's cape daves ceires visits stevo joyces montreal mt washington **ACT:** Soccer1-4 Basketball1-4 Lax2-4 **EX:** I wouldnt have chosen anyone else to spend these 4 yrs with cant wait to start the next 4 Mom Dad Rae & Jeff couldnt ask 4 better role models thanks

Lynne Mucciarone

NN: Mooch Mucchi Lynny Moe **FW:** MC KW JP JO SJ MLCS Softball Kids BF NH **MEM:** Marshfield Car Rides 8*4 Joyces Prom Random Conversations NA Police Mustangs WOW Toilet Papering Los Angeles Horns ALL Done **ACT:** Softball Skiing **EX:** Dad Julie Kristine and Joyce Love You, Thanks for Everything MLCS Good Luck

Lauren Musser

NN: musser face muscles **FW:** thanx 4 all the memories I luv u guys **MEM:** petty prom derfs house js rock jr miss canoli crew toasty/fball games seacow/red shorts art allstate **ACT:** volleyball dance art empty bowls nhs **AMB:** 2 be happy & successful in life **EX:** mom & dad 143 thanx 4 believing in me good luck leigh bri kel & class of 03 in everything u do

Christopher Nally

FW: MR, NC, VK, JW, BM, MH, JP, KO, AC, SB **MEM:** good times and great laughs with friends, dashboard confessional shows, victoria, camp counselor job and the great kids at the YMCA, ben kweller show, patriots, new tastes in music (thanks jason), prom **ACT:** music **AMB:** to make a difference **EX:** "life is too short so love the one you got" -Sublime

Eric Newman

NN: Newman, Newmie **FW:** AD2, JV, DT, WS, NC, TG, BR, CD, AM, JH2, SS, CG, AL SH, KM **MEM:** Track Nationals, Penns, VT, football games, prom, scams, Woonsocket, Six Flags, camping trips **ACT:** Track 1-4, Soccer 1-2, XC 3-4, Band 1-4 **AMB:** To have fun and make a difference **EX:** Thanks everyone. "You are only what you are when no one is looking."

Kristen Newman

NN: Newman, Newmie, Newmanos **FW:** "A part of you has grown in me, together forever we shall be. Never apart, maybe in distance, but never in heart." **MEM:** banquets, prom, Bermuda, track, ski trips, summer 01 **ACT:** volleyball, lifting, Elementree **AMB:** "The future belongs to those who believe in the beauty of their dreams" **EX:** Thanks Mom and Dad, I love u Eric

Amanda Nicholson

NN: Nickel,Mandy,MandaPanda **FW:** AB,MS,TD,CR **MEM:** Spooky,Applebee,Courts **AMB:** To travel through life while I adventure all its marvelous wonders **EX:** Thanxs to all who contributed to influencing the kind of person I am today- Dad You are my role model

Elizabeth Nielsen

NN: Beth **FW:** you know who you are **MEM:** prom, operation yank, dunkin, homecoming '00, fatima, 6/15, pete yorn, road trip, aerosmith, 6 flags, ski trip, lamb, summers, riverdance, lupos, **ACT:** tennis **AMB:** to always be happy **EX:** Mom, Dad, & Dan thanks for everything. I love you. BESSK only good memories BFF

Christopher Norton

NN: norty, stud **FW:** u know who u are, thanks to all my kind buds **MEM:** shows, pfife's garage, lu's house, contact golf, trashbarrel days, summer, fish on the ice and other endless pranks, titus! adventures in the camry **ACT:** making FHS less of a drag **AMB:** to find peace, love and happiness **EX:** "one good thing about music, when it hits you feel no pain" free the trees!

Megan Nye

NN: Meggie Bumsuggler Bubbles **FW:** KB NT AB TR KT EG BL KP JT MD JM MR RN AM GB AG JB AC CW JL GR KT MV PM RJ CM KR MS JM JF IS CF CB DW JS **MEM:** Concerts clubs prom summer 01-02 fun times with friends 7/4/02 **AMB:** To live a happy life **EX:** Love ya Mom & Dad much love to Adam Sean Christina & Rachel thanks to my friends they are everything to me

Rachel M. Nye

NN: Rach Rachie Energizer Bert Chatterbox **FW:** EG KT TR MV MN NT KP BL KT AM JT MD JM MB AM SC CM PM AF GB AB JM MW JD RJ MC MR KH GR JD BG IS CB DW **MEM:** concerts pingpong table summer 02 rocked 5/4 clubs NELLY **AMB:** Have no regrets **EX:**"Dont ever be sad that the good things have past just be glad it happened to u" My friends & family u r everything

Emily O'Brien

FW: LR, CS, JA, ANB, dance gals, summer crew 02 luv u **MEM:** Shows, the clan, Just Been Had, trips, Jecks, kenne, ghetto, "trouble", look-a-likes, phone game, skatefest 02, kerri'00 **ACT:** dance, photo **AMB:** Happiness in life **EX:** Dad Mom Steph Thanx 4 support in everything, luv u. LPH BFF "And so it seems, Only in dreams"

Patrick O'Brien

NN: Nugget **FW:**The tribe: BJ,TB,MR,CR,BF,KL,JS and the Crew **MEM:**EB's house, 4footers, Mr. Jones, The Cape, NH, 4/16 **AMB:**To be successful and have fun **EX:** Mom, dad thanks for all the support. Good luck everyone!

Katy B. O'Donnell

FW: MT, JP, CS, JO, BWL (past and present) **MEM:** Vienna, Disney, prom, banquets, USA, Jr. Miss, FSPA-drama, summer '02 **ACT:** Peer Leadership, Select Chorus, Circle of Friends, NHS, FSPA **AMB:** To be an actress and have my very own prince charming **EX:**"When you wish upon a star your dreams come true"

Rogan O'Handley

NN: Rogaine **FW:** u know who u are **MEM:** Football Games Drews House Cat and Bob 9/27 Friends Running from the Canadian Police Summers Having my mom for a teacher :) twice **ACT:** Wrestling 1,2 Football 3,4 Baseball 3,4 Theatre 3,4 **AMB:** 2 be happy bust bad guys and let people play with the siren **EX:** Memories last a lifetime GL Class of 03 Thanks Mom

Jessica O'Neill

FW: 2JP 2CS KA EM NW KO SW sis's destiny 4got 2 give me **MEM:** CC wknds (sarah em kris niki), allmn, Petty, disptch, DMB, needham, summer 02, parties, prm, banqts, boston, Disney, the pit **ACT:** FSPA dance NHS **AMB:** To have a better time than most can dream "Life is a highway" **EX:** Thanks for it all M+D I luv u Goodluck M+S, enjoy it!

Jennifer Olson

NN: JennyBrie **FW:** Friends r what matter in the end- u know who u r **MEM:** prom+after banqts times w/kpd Avalon hush ya mouth reflector 3J2E drews scarboro JECKS fearsum4 btrfly 8grls smr02 **AMB:** Live happily ever after **EX:** Mom Dad+Jessie thankx 4 bein there luv u. Kyle in my heart always+4ever I'll never 4get. Kerr BFF any1 could ask 4

Stephanie Orlando

FW: U know who U R **MEM:** Aerosmith OperationYank 6flags Prom Banquets 11*30 6*15 Creed Cinderella Fatima WhiteTrashCity SkiTrip **ACT:** Field Hockey 1-4 Puke in a dish ROBO **EX:** Mom, Dad, & Bri: Thanks for all the support throughout the years. Dave-you mean the world to me 143 BESSK-Thanks for the memories 143

Jessica Pagel

FW: CS JO KA JP NW EM CS TF JE RP KO RO I believe in angels, the kind that heaven sends, I'm surrounded by angels and I call them my best friends! 143 **MEM:** disney and USA needham allman dispatch petty dave prom summers remi nites **ACT:** FSPA, track **EX:** Thank you M + D for you love and support. Best of luck S + K I love you!

Kyle Paradis

FW: KK, CC, KC, MC, EP **MEM:** wearing a dress, suit and becoming a hippie **ACT:** Hacky sack **AMB:** Munchies Buffet the 24 hour buffet all foods anytime **EX:** It's been fun

Cara Pasquino

NN: Ca **FW:** JS JP JR RA AR SB ED KG **MEM:** Roxbury mu&jo b&w summer02 Canada BlueLites tents Hampton Brooklyn Laborday02 JensDads 3amMilford AptSitting NewYears02 Reversable/ ChangeForm Barrangers Scarboro **EX:** "We cannot always assure the future of our friends, we have a better chance of assuring our future if we remember who are friends are"

Matthew Pegoraro

NN: Pega **FW:** MT ML BC ST OM DP CB BJ CN KD MC & all the other studs **MEM:** LusBasement/CapeHouse, PfifesHouse, ContactGolf, DoubleBatch, Concerts, DPW, HockeyGames **ACT:** Lax, Wiffleball **AMB:** "And I'll Keep this world from draggin me down Gonna stand my ground and I won't back down." **EX:** Mom & Dad thanks you for always being there for me

James Peloquin

NN: Band Aid Boy **FW:** CA MB KN CC PK X/B/CR CB JG EC-T LS GL LM MV RT JK GM AA BB AF **MEM:** Ani proms banquets (1-2) MFA Dedham Black Belt (1-2) **ACT:** GSA Band **AMB:** To serve To strive and not to Yield **EX:** Mom & Dad Cole Carlie: I love you all thanks "I don't know the key to success, but the key to failure is trying to please everybody."

Rebecca Mary Penque

FW: LB JS KC-BFF AM MR KF CP SS CB AD KD etc **MEM:** prom banquet Ms Cooks bio class Halloween 00 summer 02 football games time spent w/ friends blue boobie being lost in Boston w/Liz the cape **AMB:** Be successful & happy w/ everything I do **EX:** Mom Dad & Melisa thanks for everything love you Ma Liz & Julie good luck BFF Good luck 03

Jonathan Perri

NN: Jon **FW:** CS, JT, MB, TW, NS, DC, CC, JR **MEM:** A New Beginning, Just Been Had, every one of my shows, prom, North Carolina, the clan, 4-23-01 **AMB:** To become a rock star **EX:** Mom and Dad thank you for all of you support, you guys rule. Christina, I can't thank you enough. "You make me feel so tall." :) Step into a New Beginning.

Andrew Pfeiffer

NN: Drew **FW:** You know who you guys are. **MEM:** Cat, After Prom, CJ freshmen year, all my friends, hanging out at my house and Lou's. **EX:** Justine you are the greatest. Thank you to my family.

Andrew Plakias

NN: andrew, plake, plakey, plakiasface **FW:** you know who you are **MEM:** pete yorn, olive garden, prom, DMB, clothesline and the chair left, lasalette, you aren't supposed to start there, speedo, they turn it into a club **ACT:** track, skiclub, student council, DECA **EX:** -2003- "Dare to dream, Dare to try, Dare to fail, Dare to succeed." G. Kinsley Ward

Lauren Plukas

FW: MJC*SGL*bffaaf143 dntchng*RS MT JK I luv u guys Good Luck Class of 03 **MEM:** Feb02 boston Banquets prom summer02 Petty norfolk columbus day weekend late nites on the porch milford **AMB:** To Follow My Heart **EX:** CSBiwaly SMW thanx 4 everything u do 4 me Mom & Dad- I love you. R&S- Good Luck. I love you Every new beginning comes from some other beginnings end

Michael Polly

NN: Mike **FW:** ML TM RZ NM **MEM:** Pep rallies, summers, Mets win the National League Pennant, Super Bowl XXXVI **AMB:** Be successful and make money **EX:** Thanks mom and dad for everything

Jacqueline Pratt

NN: Jacquie, Jax, Pratti, Shrek **FW:** MLCS, JY, GH, FH Gals **MEM:** Summer02, Prom, Car rides with the girls, Horns, Marshfield, Joyce's House **ACT:** Field Hockey 1-4, Dance 1-13**EX:** Mom and Dad thanks for everything. I love you. Mike and Joe good luck. Melissa, Lynne, Kerry good luck in college. I love you guys.

Jill Pritchard

NN: Jill **FW:** MD NW JP JO CS KA EM CS SD KK SD KB KH JF BM **MEM:** Needham, Crazy nights Concerts New Hampshire w/girls Summer02 Jr. Miss Prom Florida Friends Senior Year **ACT:** Volleyball 1-3 Track 1-4 Dance 1-4 CYO 1-4 City Year 3-4 Internship 3-4 **AMB:** To never regret & to fulfill dreams **EX:** Mom & Dad, Steve, Mike & Chris XOXO – Mar- 143 good luck

Aswathi Punnoose

Chelven Randolph

NN: TB MR BJ BF PO BG JS AM SW MC DC **MEM:** Joyces prom the cape detsaw 12/17 42 Fisher St **ACT:** Football 1-3 Basketball 1-2 **AMB:** To make mom proud **EX:** Mom...I love you. Thank you for putting up with me all these years. Lyssa- wherever you go I'm not far behind. onelove. CMAC. To the tribe- never forget those moments...ride out.

Ariana Ranieri

NN: Ari **FW:** AK AP RB KC Everyone else you know who you are **MEM:** Concerts Cape Parties Sallywalker Prom Summer 02 Ceire's Carlo Sketchy Late nights Stadium New Years Joyce's Brian Kristina's **EX:** To my friends thanks for everything, I won't forget any of you. Thanks to my family I love you guys. Leesh Kristina good luck.

Nicholas Ranieri

FW: BJ, TB, PO, BF, MR, ST, RE, CG, AT, SW, DC, MC, SJ **MEM:** 209 School St. **EX:** "Then as it was, then again it will be although the course may change sometimes rivers always reach the sea."

Malissa Ratanakich

NN: Mal Malopia Maldigga **FW:** MC PV RO RD JG JC CB JF HF MW &the rest 143 **MEM:** Dunkin Beachdays Remington Uconn Mulcahy Sleepovers NC Aruba Bellingham 7/23 8/10 Prom Summers Randomness "Surprise parties" Pats Parade **AMB:** 2b happy w/ what I do **EX:** Mom Dad Dana thanx 4 everything love you Mike 9 yrs+ *friends 4 life* High school has been gr8 always remember the memories

Melissa Ann Ray

FW: KC LM AD RP TB MM CB SA etc **MEM:** prom banquets RI summers Wildwood parties nites out concerts ozone ftball games STAR cavaliers McNair house *after the fall* tues trips MOVIE NIGHTS THURS **AMB:** To be happy & successful, love my life always **EX:** Good luck 03! Mom Liz & Dad thanx for everything I luv u! JENN GRADUATE! Tim xoxo I luv u, thanx 4 it all! Dont forget all the memories!

Thomas Reedy

NN: Reedy Reedo **FW:** DS MB BG BF DW MK JS JR BJ RA KD MT **MEM:** Friday Night Football Games Pregame Prom Cape Banquets Stang Pasta Dinners Joyces Parties Sports Panther Pride **ACT:** Football Baseball Basketball **AMB:** Be the best I can & never quit! **EX:** Mom & Dad, thanks for everything you have done for me. Ty, good luck at FHS Danielle - 22214

Michael Riccio

NN: Riccio **FW:** BR, CN, CG, JW, NC, SF, SS, TC, TD, WS, TP&HB, GK **MEM:** Prom, "Friday Football Night", Wednesday night rehearsals, Methot **ACT:** JV Soccer 16-0-1, Band, Tennis **AMB:** Be Successful in everything I do **EX:** Words to live by: "Early is on time. On time is late." "Never be afraid to tell it like it is." "Mosquito bites"

John Rice

NN: Ricey **FW:** You all know who you are! JS, CR **MEM:** Florida, Maine, Newport, Brandon's **ACT:** Football 4 **AMB:** To always work my hardest and be successful **EX:** M&D thanks for everything! I Love you Sarah!

Matthew J. Rice

NN: Ricey **FW:** you know who you are **MEM:** Joyce's crib Delaney's Cape House Bud's w/ Beefa Being President All Night Long, Maine w/V, Sat. mornings at Tys **ACT:** Partying **AMB:** Stay out of trouble **EX:** Kag's & Mom thanks for everything, couldn't have made it without you guys. Dad miss ya. VR-143. SW-BFF

Shaun Ridenour

NN: Ridey **FW:** You know who you are **ACT:** Baseball **EX:** Mom and Dad thanks for everything. I appreciate everything you have done for me. I love you.

Julia Ridgway

NN: Jewels **FW:** "Do what you will, always walk where you like, you seps, do as you please I'll back you up." I love u **MEM:** Halfway Stonybrook Lost Up down Meow Seinfeld Laughing Doing nothing **ACT:** Cross Country Band Y **AMB:** To be happy **EX:** Thanks Mom & Dad & everyone that helped me I couldn't have done it without u Good Luck 03 "Don't burn the day"

Du Pan Rieuthavorn

NN: DUP DUPPY DUKE. **FW:** JP JM CB ES AC EC JS MN SF MH MM TA JT etc **MEM:** summer 01-02 banquets prom after school activities etc. **ACT:** acdec 2-4 mathteam 2-4 citiyear 3 carousel 3-4 summer @3M and VIASYSTEMS. **AMB:** Adonde el corazon se inclina, el pie camina. **EX:** mom and dad thanks for everything. Best luck to Jean in everything. Good Luck class 2003!

James Ripley

NN: Jim Rip Ripley **FW:** CL, CG, SR, SG, NB, WA **MEM:** Football, Basketball, Summer of 02 **AMB:** Become an electrician

Brian Risica

NN: Ris, Riz **FW:** KL KM AD BK JB SS CG JH EN KS **ACT:** Baseball Band **AMB:** To be the best person I can be. Things happen in life the you can't stop, but that's not a reason to shut out the world **EX:** Mom & Dad thanks so much for being there for me Meg, & Dan good luck in all you do Luv u all

Chistopher Roberts

NN: Chris, Sparky **FW:** AO, AH, JD, PO, SA, BJ, TD, AS **MEM:** Hanging at Adams, Parties at Joyces, Natick Pizza Hut, Dragonball Z, and Chillen **ACT:** Basketball, Work, Parties, Hacky Sac, Chillen **AMB:** Be successful and live a long happy life **EX:** Mom, Dad, and the rest of my family thanks so much for helping me through the years, and thanks to Amanda and my boys

Christine Robichaud

NN: Beenie, Odd Duck **FW:** Dave, Allyson, Lauren, Pat and You if you are reading this **MEM:** Prom 02, Picnics, Hockey Games, Wandering, Sleepovers (Allyson, Lauren, Andrea, Katy) Concerts, Summer 02 **ACT:** Band, SADD **EX:** Mom, Dad and Alyson, Thank you for loving me, now it is my turn to shine. Dave, I will never forget you, I'll love you always

Andrew Robillard

NN: Andy **FW:** MC, JH, AS, MR, MG, RD, VA, DK, TC, B Joyce and his crew **MEM:** Canada, Hampton Beach, UMASS, Cape Cod, concerts / jumping the fence at Jimmy Buffet with Jake and Shorty, house parties **ACT:** hockey, skateboarding, snowboarding **AMB:** To be successful w/ everything I do

Michael Roccosalvo

NN: Rocco **FW:** RD, NR, NR, LZ, SB, MH, CG, AR **MEM:** Touchstone Hall **EX:** Thanks Mom & Dad for always being there for me, I love you

Nicholas Roccosalvo

NN: Rocco **FW:** MA, RD, KW, BA, KG, NB, JR, MR, KP **MEM:** Summer02 **AMB:** Be successful with everything I do **EX:** Thanks for everything Mom and Dad I love you **BFF:** Mike Acevedo

Allison Rohrbach

NN: Ally **FW:** ED JA RA CP KF CC KC KG AM FHSFH-I love you men! **MEM:** Prom, EMINEM- 7/27/02, Hampton Beach, 10/04/02 **ACT:** Field hockey-4yrs, Ice Hockey-3yrs, Lax-4yrs **EX:** Mom and Dad- Thank you for everything that you've done for me. I love you! T.J.- Good luck wherever you may go, I know you'll be successful in whatever you do.

Debra Rossetsky

NN: Deb **FW:** KE, HH, MS, AF, TD, CW, AR, RN, AN, CD, CM, AC, MN, LV, RD, BF, EB, AP **MEM:** summer02 prom banquets Friday nights the excursions 9/11 cc hockey practices beach **ACT:** Hockey Skating Tennis **AMB:** To live life to its fullest & succeed **EX:** Thanks Mom and Dad for everything 2003 we made it Thanx guys for always being there.

Lani Roy

FW: LPH ANB SmmrCrw02 **MEM:** Shows, Parties, July02, Roadtrips, Dew, Virginia, thsmall 710 **EX:** Mags Abs couldn't ask for better sisters Mylz so proud thanks for everything Mom Dad "I'll always thank you, more than you could know, than I could ever show, and I love you, I'll always love you" Stina Jenny Em don't know where I'd be without you best buds

Lauren Roy

FW: To all who were there when I was starting out, those who helped give me the strength to change, and those who enjoyed my wings w/ me especially MRV-thanks MSH-ily **MEM:** banquets, Prom, July 15, Jr english, football games, Applebees, parties, friendship **ACT:** Peer Leadership 3-4, Color Guard 3-4, SADD 2-4, FTA 1 **AMB:** To be a teacher **EX:** GOODBYE

Joshua Sabanosh

NN: Sabotage, Otis **FW:** RM, CW, DC, LK, RL, BP, TM, RZ, ML, MS, HD, LQ, KQ **MEM:** Old school nintendo matches, Warped, prom, J Jacks, cruising missions, car tag, all CS, matches and skate sessions **AMB:** College, dude. The AVENJERS! **EX:** Good luck guys, keep playing video games and eating pancakes, you pancakes! Stay away from them waffles!

David Sagaser

NN: Dave, Saggy **MEM:** Christine, hockey, prom 02, wandering, physics junior year, pasta parties, summer 02, friends, chants **ACT:** Soccer 1-2, Hockey 1-4 **AMB:** To accomplish everything I do at the highest level possible **EX:** Thanks to my family for their help and support through high school. Thanks to Christine for always being there for me. I love u all.

Kevin Sawyer

NN: Kevy **FW:** AD, NP, MP, CG, LC, KW, the girls, everyone from Star (Shaws) **MEM:** Junior Prom, wiffle-ball, football games, senior year **ACT:** BWA Wiffle-Ball Champions **AMB:** Become a professional architect **EX:** Have fun in high school. Brian, good luck. Thanks Mom and Dad for helping me succeed. "Good luck to everyone and mostly to my "BEST FRIEND," Jeff C

Sarah Schoen

FW: KS AM CG RG MR JH AD BR BK EN RS MN SB DW KM RL MG / MC L&L- thanks for the love of music **MEM:** Ireland Tanglewood Proms NewYork Quintet Tbone Cult Sinatra Same name sisters Movie nights Riverside **ACT:** Music Lacrosse J.V. Soccer NHS **AMB:** To love going to work everyday EX: Thanks Mom & Dad, Scotty & Tyler. Katie thanks for believing in me!

Bertholt Schroeder

FW: JS, ML, RZ, TG, and others **NN:** Bert, Bert Bag, Tolt **MEM:** Anime, Portfolio, Monty Python, Gutentag Tinten Fisch, Bork!, Narf, Oro?, Brick, El Pulpo paso por el tunen, Armageddon, "Why didn't he just wear his floaties?" **ACT:** Acadec, Art Club **AMB:** Become Industrial Designer and Martial Artist; grow in Faith **EX:** Thanks to family, friend, and teachers.

Christina Sears

FW: LR JA EO JP JT MB CC JR TW **MEM:**The clan, 4-23-01, shows, jecks trips, the dew, prom, 422-thank you **EX:** Mom, Dad, Cameron, John-I love you, thanks for all you have done for me--you are the best. Jonny, thanks for everything--stay what you are--you make me feel so tall. I love you all, you know who you are. "Always 10 Feet Tall"

Nicholas Sekula

FW: JT, JP, TW, NB, SR, JR, SM **MEM:** Bruins games, Doin 180's on 140 in the Monte **AMB:** To own a 1987 Buick Grand National **EX:** "There is no cure for life."

Casey Shea

FW: JP, JO, NW, KA, EM, CS, JP, KO **MEM:** Trips w/ Em, Disney, Needham, Concerts, Parties, Jr. Miss, Smr '02 **ACT:** Ballet, Jazz, Modern, Broadway Light, FSPA **AMB:** "Forget regret, or life is urs 2 miss" **EX:** "Good friends r hard 2 find, harder 2 leave and impossible 2 4get" Girls, I'll never 4get the good times we had. Ryan, thank you for everything. Thanx 2 my family, I luv u. Congrats 2003!

Kathryn Sherman

NN: Kacie **MEM:** Pete Yorn HiFi Cape 6Flags Prom Banquets MrsDash Skiing Surprises Guarding Malan FroshBball Aerosmith Petty Wedding Scavenges Fat4 OpYank OD1+2 JrMiss pajp **ACT:** Treasurer Lax Vball EmptyBowls SkiClub **EX:** Mom&Dad: Love you, Thanks for everything! Ry&Er: Love you both, good luck! BFFs: Only the best times, you've made these years amazing! GOODLUCK03

Danielle Shiner

NN: Shiner, Dan **FW:** AK, KD, LG, TBR every1 else you know **MEM:** Prom, Cape House, Summer '01 & '02, Buick, Joyce's, Tom Petty, Rona Lane, Football Games, Florida, Powderpuff, *11-19-01 **ACT:** Cheer 1-4; Nationals-PHAT 4; Lax 2-4 **EX:** Dad & Nicholle thanx 4 everything, American girls ilu, good luck "bright eyes" *TBR I Love You 22214

Jonathan Shulman

NN: Shulman, Jonny Shuls, Jack from Ashland **FW:** BP, JH, JH, DD, BF, NZ, WS, JG wait a minute, I have no friends **MEM:** Met02, Bositis, Movies, 5ways, BOOYAH!!! **ACT:** Orch, football, snow/skate boardin', guitar, Cold Shot

Michael Siakotos

FW: NM, SH, AF, CL, GB, AH, TA, KP, JC **MEM:** sessions, kind, parties, FF3, lako **AMB:** Work for the ATF

Jacob Sidebottom

NN: Sidey **FW:** BF BJ TB MR PO CR JR KL BG VA SW BD & more **MEM:** Joyces house, the crew, nights at the cape, president, Prom '02, Friday nights, October 27, February 20, buying houses, Jake & Ashley days, I love you Ashley **ACT:** football 1-4, lifting 1-4 **EX:** Mom & Dad thanks for everything Matt don't take crap next year BFF: Good times '03

Sergio Silveira

Alexandra Siomkin

NN: alli **MEM:** prom summer02 DAVE PETTY& ALLMAN cabarets lovefests capenight BlueLightning 17bday luvtaps joyces annas montreal.AMD-true blue4ever KFE-half my world i love u **AMB:** love life&be successful **EX:** my family-thank u for never giving up on me."its not the destination in life,but the journey along the way"03'goodluck&live it up!

Michele Slater

NN:MJ, Michele ma belle **FW:** CW, TD, PG, LB, BW, SW, AC, JB, RL, CA, HH, AN, DR, AF, you know who you are **MEM:** Summers, times w/friends, prom, work **AMB:** To have fun, love and happiness. **EX:** Thanks to my family. Talita, Laura and Stina you are the best. Peter you make the difference. Thank you Billy. You all have my love.

Wheeler Smith

NN: Wheels **FW:** TD, JV, MR, TC, JH, SK, NC, GG, BF, BY, JS, BR, JH, JA, EN **MEM:** Six Flags, scams, skiing trips to Wachusett, hanging with friends, w00t!, shulman-no water **ACT:** Track 1-4, Soccer 1-4: Hock Champs '00 & State Finalists: 18-1-2 **EX:** Thanks Mom, Dad, & Bro. Good luck 03.

Sarah Spalding

NN: Spalding **FW:** sa, js, mr, dq, mc, ac, jm, HA, AK, nothers, I LOVE U **MEM:** Tweeter summers, PHISH, Dunnys, Northernlight, the woods, cruising, Robs group, Gilmore **ACT:** Going to shows, fishing, living it up **AMB:** Stay happy **EX:** SA You are my sunshine, I love you. Thanks Mom, Dad, and Pam. We Survived. Benny, I love you. PEACE

Ann Speers

NN: Annie, Woman, KB2 **FW:** LYLAS 4 eva ladies **MEM:** Talent searching w/ pic, Zebra, Boston, 6Flags, Concerts, Prom, Big Apple, Bumpin, Art girls, Oatmeal, Durango 95, coolest dorks, pizza & chem, hairbrush, pasta, parties, spirit dress, met museum, Chives, J Mayer **ACT:** Field Hockey #21, NHS, E Bowls **AMB:** Live Love Laugh **EX:** Thanks M,D,JPeace '03!

Rebecca Spinner

NN: Becky, Becks, JB, Rabisa **FW:**LP MT MC SL MG JK SA KP **MEM:**Petty Providence GAS day **AMB:** Elementry school teacher **EX:** Abs i luv u, ur my everything MD ur the best, u did good. Scmidt ur my hero always there for me Girls ur the greatest don't change stay true Don't let pride stand in the way of luv Treasure the tears, treasure the laughter, treasure the memories.

Wesley Spotts

Elise Staffier

FW: You know who you are luv ya to pieces! **MEM:** Summer, Prom, Banquets, Yorn, Veggies, Aerosmith, Weekends, Laughing all the time, Oper, Yank, Scavenger Hunts, Sheep, Homecoming, fatima, 6/15 **ACT:** Cheering, DECA **AMB:** Be happy **EX:** Thanks Mom & Dad, bessk bffl, Good luck everyone thanks for the memories, Congrats 2003 we did it!

Jeffrey Strider

NN: Strida **FW:** GM, JT, MC, CG, NB, SS **MEM:** Dunkin runs, Shed Hack, K-wing w/ Nick, Bobbo, Manzies basement, ANB, Driving w/ Chris, Hockey Games **EX:** DON'T DROP THE MILKDUDS GOODIE! "Don't mess with mel have ADD" – Liqua Mom & Dad you put up with way too much

Amy Strittmatter

NN: Ames **FW:** MC SG SJ BHG and you know who you are **MEM:** summer02 party's prom/ cape02 annas carlo concerts BHGs House **AMB:** to live a happy and successful life **EX:** Mom and Ry thanks for believing in me, Dad and Sue thanks for everything, Jewel and Shelly you guys are the best love you all

Cathleen Sullivan

FW: CkcjjeKhKbNwBkJpHfTivins **MEM:** summer01 dispatch 7/20 boulevard 9/28 newyears02/ vinegar dave01 CHINO needham gatto boys 11:11 the met 11/3 bagel bites 7/3rds 9/1-lake pearl 10/5 all nighters **EX:** mom&dad thank you & I love you! Kerri shannon erin-my sisters @ heart love you ckcjje-thanks for the best years of my life143!

Jared Swartz

NN: Swartzie **FW:**Fantastic 8, Brendan S, Kory D, Justin B, Bert S, Eddy G **MEM:**All the nights of being with my friends, the teachers who made it a comfort to go to school, all the moments I will never forget **ACT:** Karate, art, theatre **AMB:** someday teach art and karate **EX:** With great power comes great responsibility

David Swetz

FW: KL, PV, WAYNO, JC, JG, JR3 **MEM:** river rave/surprise party, six flags, football games, basketball games, providence, 508/high/tech hunting, elemen-tree, white-trash city, prom, homecoming **ACT:** Soccer 1-3, Track 1-4 **EX:** Mom & Dad Thanks for everything. Stephy, you mean the world to me! Love you so much!

Meghan Teehan

FW: You know who you are and thanks for all the memories! **MEM:** Summer '02, the Crew, Hockey games, Rosewood, Tom Petty, "The Boat," forge, Prom **ACT:** field hockey 2-3, Hockey **AMB:** Be happy & live life to the fullest **EX:** Mom & Dad thanks for everything Sean, Erin, Maura, Mark – Good luck! Jen & Mag – love you girls!

Sean Teekema

Ryan Tessier

NN: Andy Dick **FW:** JK MV JK JP HH PK AF BD **MEM:** Prom 02, Pride Day, Thursdays, GSA, QAF **ACT:** GSA 3-4, Mirage 4 **AMB:** 2 make myself known & and remember all those who helped me there **EX:** Jules * Mere, I luv you 2 with all my heart and soul. Good Luck! 2 my 'rents, thanx 4 everything you've done! 2 everyone, U rock my sox! Luv y'all!

Jared Tocci

NN: Tocci **FW:** JP NS TW MB MC JS CG GM GB CC JR DP CS **MEM:** Shows Paintball Campouts Just Been Had clan New Years Eve '01 JV MVP Bruins games w/Nick **ACT:** Shows, Bruins Games **AMB:** Have fun, Rock Star, watch the B's win the Stanley Cup w/Nick **EX:** Mom Dad Damien Melony thank u for all you've done. I can't thank you enough.

Stephen Tonzi

FW: CG RE BS NR BK SJ MC ST OM **MEM:** Tonzi & Sticky antics, Kennedy, Skooters, After Prom, The Lake, After School Sesh's, TB Roman's House Freshman Year **ACT:** Chillin, Snowboarding **EX:** Thanks Mom & Dad for staying by my side. Rick, Pete, Sarah, Kate, Love you all. "You're stairway lies on the whispering wind."

Stephen Torosian

FW: Lu Obo Chaf and all kind people I've met along the way **MEM:** phish00 MOEorpheum DriveBys LusBasement Trips w Lu first tape MMW 9-27-02 DREADS **ACT:** Hockey 99-03 **AMB:** Be happy in Vermont, travel **EX:** Mom & Dad words cant thank you enough. Tara & Jess good luck. "If everyone demanded peace instead of another TV set, then there'd be peace"-JL

Dauiel Toye

N: D. D-Toye **FW:** TD, AD, V, TG, JH, EN, MR **MEM:** rom, football games, sports, ork, friends, lunch **ACT:** Band -4, Soccer 1-4, Track 1-4 **AMB:** Iake lots of money and go from ere **EX:** Thanks everyone for aking it worthwhile. Take it asy and stay cool.

Matthew Travers

NN: Trav Traaaavers **FW:** All who've been kind **MEM:** Concerts Summer Lu's Drew's Parties Cat "hio-bunny-trab-frutopia" Prom/Banquets Cape Lax State Tournament Beating KP in lax/ftball DPW Wiffleball Bowling Acclaim Cutlass SupremeS **ACT:** Baseball 1 Football 1-4 Lax 2-4 **AMB:** Live life 2 the fullest **EX:** Thanx 4 everything Mom Dad Mike Andrew Good luck to all

Andrew Twist

NN: Twister **FW:**You girls, guys know who you are!**MEM:** Concerts, dances parties, spending time with friends priceless **ACT:**Wrestling, football **AMB:** Travel the world **EX:** To all the people that have helped me along the way, thanks. Thank you Mom and Dad 03 Good Luck to all its been a fun 4 years

Melissa L. Valcovic

NN: MACKK BBALL LAX UKWUR **MEM:** Rice, pour some sugar, summer'02, V&G, Mexico BC camp Dispatch Petty Prom Cape skunk AAU Home-coming crusin pats game great times with the teams Wendys desay **ACT:**Basketball Lax Soccer President **EX:**Thanx 2 all those who have helped me along the way Love you all GOOD LUCK 03 "I'm only this far and only tomorrow leads the way."

Jeffrey Varnum

N: TC **FW:** WS, AD, EN, TC, C, JH, MR, DT, SK, CM **IEM:** Prom, Six Flags, TPHB, ust Hangin' AroundScams! **CT:** Baseball 1 **AMB:** raduate College, Get Married, e Successful **EX:** Thanks For he Support Mom & Dad, Good uck Heather, I Love You Guys

Paul Vartanian

NN: StanceLanding Vart Vahey **FW:** MR JK ZD MJ DS KL JG MC TC TA JC KA **MEM:** FootBall TC Remnights basement sleepovers ICE surprise parties the mountain stoughton rules Drach nights summer 01 02 11/3/00 Pats Parade TeXas Lambo Palli class BQs Shea Jetta beaten w/shoe **AMB:** Be successful & have fun **EX:** Mom Dad Val Steph Rollie – I love you

Kathryn Velluti

NN: Katie, Vellut **FW:** U know who u are **MEM:** banquets, prom, field hockey, lacrosse, homecoming, desay, camp, summer '02, parties, OD2, fat4, pasta parties, bentley, freshman basketball, tap, malan's class **AMB:** To be happy & successful **EX:** Mom & Dad thanks for everything D&G good luck My friends thanks for all the memories!

Kara Vise

NN: kvise **FW:** SG, AP, LL, BG **ACT:** NHS, Math Team 2-4, DECA, Work, Tutoring **AMB:** complete financial freedom and happiness **EX:** Mom & Dad thanks for giving me the drive to get a life

Meredith Vitti

NN: Little- Artist Mere Vid Grasshopper **MEM:** Macphee & laid Missler's moods Thurs fternoons SciResearch Dashy & Conor Such is life **AMB:** "I just want 2 live 2 the turn of the century" Vincent **EX:** Through caterpillars & grammar sents FBI agents & movie premieres Ashitaka & no directional sense my thanx 2 all who put up w/me however u did it

Joshua Wainrib

NN: Josh **FW:** MD, CM, KO, MR, CN, SF, JC, DS, AC, BM, MD, MH, MV, CR, DS, KH, SB **AMB:** To be successful w/ everything I do in my life **ACT:** soccer, lacrosse, track, marching band **MEM:** Prom, all night band dance, relay for life, JV soccer **EX:** "Early is on time, on time is late" "Carpe Diem"

Kerry Walsh

NN: Ker, Larry **FW:** U all know who you are! Soccer Girls, MLCS* NH **MEM:** SUMMER 02, Prom, Marshfield, JOYCES, random nights, Car rides, Los Angeles, BEACH, 6 flags, Concerts, HORNS, Stang, HipHop, Call AJAY 1! **ACT:** Soccer 1-4, Track 1-4, Dance, Skiing **EX:** Mom, Dad, Step, THANX 4 everything, I love you w/ all my heart! GIRLS, I LOVE YOU! Muah*

Matthew Wenners

FW: Snigga jigga joe fraiser Bozo loud trev Rick (jesus) Dolan SAN Lynch Laura Alli The rest (can't remember right now but feel special) And the captain of course **MEM:** 311, scooters, ska shows **ACT:** slacking hardcore "Trying to find an exit from desolation town" **AMB:** "do what thou will" **EX:** "Thought creates reality so do it with imagination" -jm

Devin West

NN: Dwest, Devo, D, "hey Mormon" **FW:** AD, RL, SS, AA, JA, SB, RO, BR, MB, BJ, BG, JD, BM, KD, BE, RA, BK Everybody **MEM:** Friday nights, banquets, Ireland, Prom, state tourney, homecoming, dunkin' **ACT:** fball 1-3, lax 2-4, Jazz, NHS, bball 1&3-4 Hock Champs **AMB:** make a mark, improve people's life, raise a family **EX:** let's do this '03knock 'em dead

Taryn Westerman

FW: KW, KM, KB, KB, WA, 6 7 8 AB "Anytime you need a friend, I will be here" **MEM:** Nationals, Stalking, 1,2,3 GO! car rides **ACT:** Cheer 4 yrs, Jr. Miss **EX:** "There are good ships, there are wood ships, there are ships that sail the sea, but the best ships are friendships, and may they always be." I love you mom, dad, ben & bec

Nicole White

FW: JP JO CS JP KA EM KK RL HF CS JF volleyball girls & everyone else u know who u are **MEM:** concerts allman01 petty02 banquets prom parties crazy nights caseys house summer 02 beach needham cape nights pp land PAJP **AMB:** don't take life for granted, live it up **EX:** mom, dad, michelle thanks for all you've done for me. Love you guys so much!

Thomas Whitehead

NN: Tonky **FW:**Jared T,Jon P, Greg B, Nick S, Tim C, DS, CS, KS, DC, MW **MEM:** Moving, Friday Pilot, snow skateboarding, going to VA every w/e 4 Amanda, getting Greg fired, backyard wiffle ball, stanza. **ACT:**guitar, skateboarding, gym **AMB:** Get married, have lots of kids, lots of money, and lots of dogs. **EX:**Thanks Mom & Dad for knowing what I am capable of.

Leslie Wicks

NN: Leslie **FW:** mad thanx to my dinos and burrows **MEM:** shakin it up in art elass, ski elub, long runs, late nights & good times **ACT:** runnin, soceer, art, do'in whatevers ridiculous **AMB:** "No matter how bright we shine we're far from being stars, cause stars fall and disintegrate before they hit the asphalt and encinerate"

John-Paul Wilhelmi

Kimberly A. Williams

NN: Kim, Kimmi, Kimber **FW:** HA, BS, JS, FHSSHG **ACT:** Field hoekey 1-4, E bowls, NHS **MEM:** Pasta parties, prom, powder blue luxury mobile, Chilis, coffee **EX:** "I'm ok, you're ok"-love you! To my onliest one: Thank you for an amazing 2 years. I love you. Muah baby! To my family: Thank you. Miss you already. I love you!

Lisa Williamson

NN: Lee **FW:** Everybody **MEM:** Prom, parties, ADP, Dunkin Donuts, my boat, the path, and most of all "learning." **ACT:** Art Club, City Year, Sadd **AMB:** Keep a positive attitude **EX:** "Hold the image of life you want and make the image become fact!" Best of luck '03. Peace Out

Sarah Winters

FW: U know who u r Thanks for the memories **MEM:** Cape 4 am kiek outs breakfast for dinner 6 flags 11/30 concerts wnds BRING IT musky dances Joyces broken promises Terry Dubs cow suit blue man group CMAC **EX:** Thanks Mom Dad & Ian for all you support I luv u Ian BESSK and the 3 musketeers I luv u girls " Dream as if u'll live forever Live as if u'll die tomorrow"

Kymberley A. Wood

FW: TW* KM* KB* WA* KB* Sball girls* "How Lucky I am to have known someone who was so hard to say goodbye to" **MEM:** Concerts, Prom, Car-Rides, 123-Go!, 7/6, DECA-States, Sball-Nationals, The Dew **ACT:** Sball 1-4, Captain 3&4, Yrbook Editor, DECA 3&4, Jr. Miss **EX:** M & D u mean so much! Brian, thanx 4 everything u have done. Amy, my best friend 143! 2003: Weep Not For The Memories. Luv U Guys!

Christina Woods

NN: Stina **FW:** MS, CA, LK, DC, RM, JS, KP, GB, MG, TR, MW **MEM:** Shows, Driving w/nothing to do esp. highway, Pancakes, Prom, Caberet, "band practiees/ jam sessions", 9th grade, drive thrus, so many more **ACT:** Softball 9-10, Dance10 yrs **AMB:** Live a fun, happy life & love my job **EX:** My friends I love you, I have never been this happy, laughed this mueh. I will never forget you esp-Rieh.

David Wright

NN: Dozzer **FW:** VA,BG,DM, The Joyee Crew, and everyone else you know who you are. **MEM:** Summer02 Joyees House Virginia Cape Bendas being w/ the crew **ACT:** Wrestling 1-4 **AMB:** 2 b remembered by all **EX:** M&D thanks again for everything Nana love you Faith and Kim you have meant so mueh to me As 4 the elass of 2003 we made it!

Sherry Wu

FW: JK JK MV JF **MEM:** Colombus Day weekend, Milford, Graveyards behind the school **AMB:** To be happy **EX:** "The Ailes, from whence arise flying buttresses to the Walls of the Navis" -OED

Shylah Wyllie

FW: DC MC MR BJ CR SJ KL NR the crew **MEM:** mr jones HAMPTON joyces DMB beach PROM hartford PETTY allman CARLO cape DISPATCH 4footers hanging w/the guys Aromas **EX:** Mom & Dad thanks for all the support Mark Jeff Ry thanks for everything I love you Mish & Di BFF my boys never change love you ST always in my heart Bri i'll never forget miss you.

Brian Yanuskiewicz

NN: Skiewicz, Yana **MEM:** Pats Winning Superbowl, Going to Celtics-Sixers Game 5, Hanging with friends, ROMS, UMASS, Sox-Yankee Game, Rosewoods **ACT:** Track, Service Corps, CYO, NHS, Marching Band **AMB:** To have fun in life, be happy and suecessful **EX:** Good Luck Class of 2003-Never give up on your hopes and dreams

Elise Young

NN: Eesy Erdi EKY **FW:** You know who u r, wouldn't trade u for the world I get by with a lil' help from my friends JM JA SG BFF **MEM:** Summer 02 beach Stoughton Who? Bball Drews refleetors bike rides Avalon adventures movie nites prom homeeoming **AMB:** Live Laugh Love **EX:** Family & D – Thanks for everything I love u Maej Everyday & Everything

Richard Zampa

FW: TM, ML, KM, JS, JT, JP, MM The home boys in chi-town. **MEM:** Concerts, the basement, band practice, erusin'. **AMB:** To play on stage **EX:** "Live like there's no tomorrow!!"

Senior Candids

Senior Banquet 2003 was held Thursday, January 16, at Lakeview Pavillion in Foxboro. Under a ceiling full of snow-flakes and balloons, the Class of 2003 celebrated their final formal evening together through pictures and dances.

Eric Newman and Kirsten Davis are ready to eat!

Steve Maio and Kym Wood smile before the dance begins.

Senior girls! From left to right: Carolyn McCarney, Jenna Curtis, Julia Ridgway, Lindsay Daigneault, Emily Doyle.

Jess Kroeber and Erin Donahue pose for a photo before dinner.

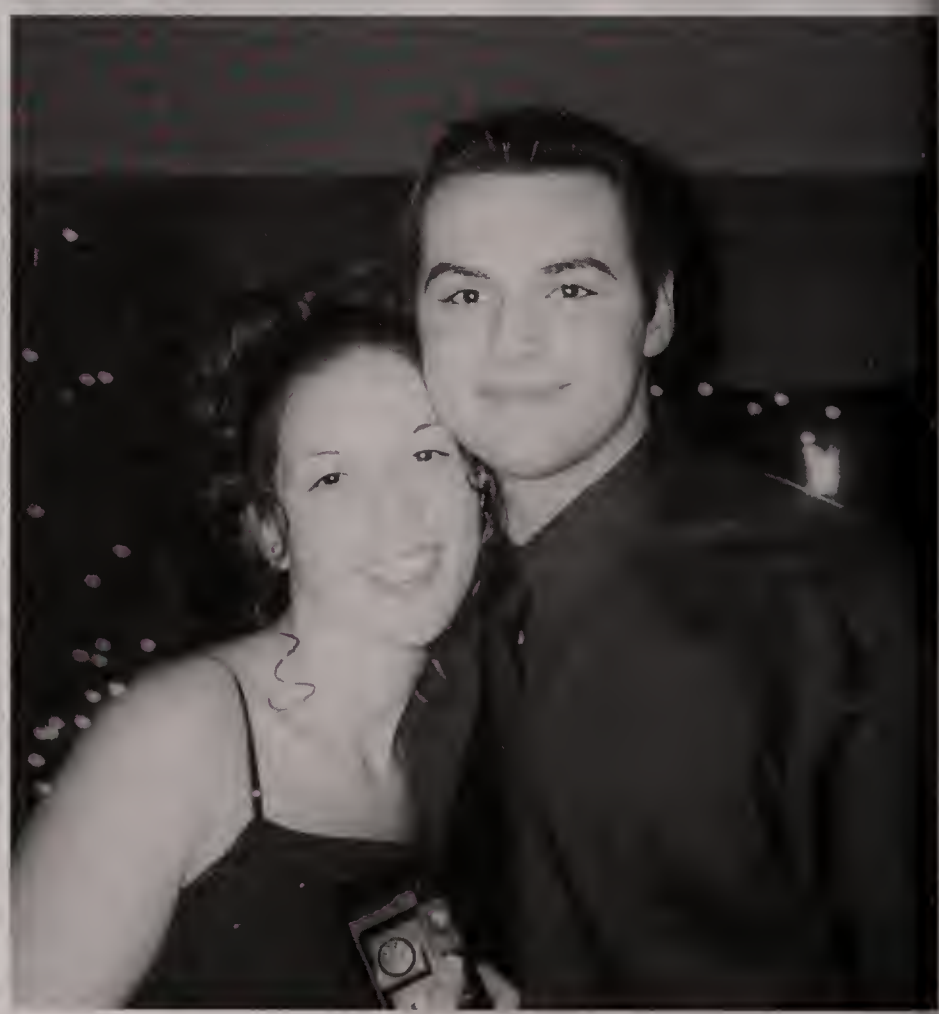

Robyn Moon and Nick Carlucci are ready for their close up.

"DJ just play that song, cause I wanna be dancing all night long . . ."

Mike Riccio and Stephanie Franko during dinner.

"Sunshine on my shoulders makes me happy . . ." friends of Kerri come together for a photo.

The guys! Back Row: Mike Crowley, Dave Swetz, Paul Vartanian. Front Row: Mark Jandreski, Joe Gosselin, Tim Artale.

Girls just wanna have fun! Vicario Studios takes a shot of a group of seniors.

Ali Amendola, Jill Amrich and Sara Boyea before dinner.

Kyle Paradis and Christina Woods pose for a picture.

Jenna Daddario and Ashley Eisenhauer dance the night away.

Senior Banquet 2003

Susanna Brown•Kim Cauti•Diane Colace•Jenna Daddario•Becca Diddio•Rache

Junior

"We're Havin A Party!"

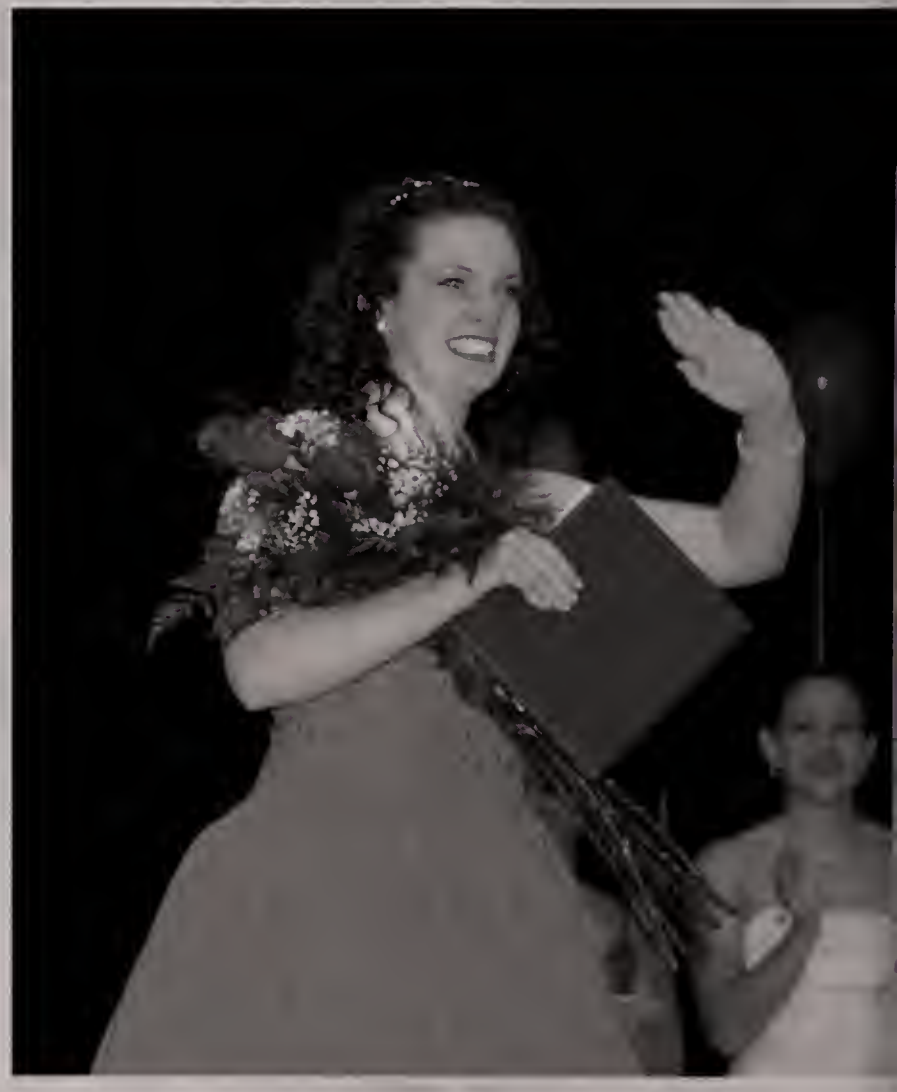

Lauren Musser•Katy O'Donnell•Jess O'Neill•Jill Pritchard•Jessi Pagel•Casey

Downey•Sara Glassman•Ashley Malouin•Katie McLaughlin•Kadie Montgomery

Miss 2003

Shea•Kacie Sherman•Taryn Westerman•Leslie Wicks•Kym Wood•Shylah Wyllie

Homecoming 2002

The Senior Varsity Cheerleaders smile for a picture.

The 2002 Homecoming Court, along with Student Council members Jim D'Aniello and JennyBess Cass. Also pictured is the 2002 Spirit winner, Amy Krause.

The Panthers run for the endzone.

Franklin's band members cheer the team on from the stands.

The boys return after a tough first half.

Tracy O'Donnell, Jacquie Santelices and Allie Baxter take time from the game to smile for a picture.

And the winner is. . . 2002 Homecoming King Devin West and Homecoming Queen Elise Young.

The Panthers play their hardest vs. Sharon.

Homecoming 2002 was a fun night full of Franklin spirit, as well as a great game of football. Representing the Freshman class as the Homecoming Court were Becca Westerman and Pete Beksha. The Sophomore Homecoming Court were Michelle Gosselin and Adam Schieber. Representing the Juniors were Lindsay Bonaccorso and Chris Richards. Senior Court were Anna Bartolini and Andrew Plakias. The 2002 Homecoming King was Devin West and the Queen was Elise Young. The 2002 Cheerleading Spirit Award went to senior co-captain Amy Krause.

The 2002-2003 Franklin Varsity Cheerleaders.

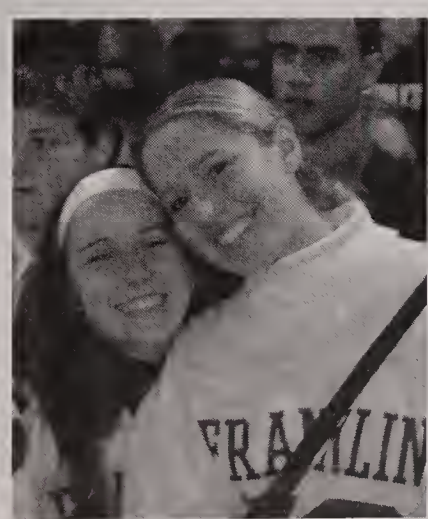

Seniors Lindsay Gervais and Sarah Geldreich cheer on their boys, while showing off their Franklin pride.

Senior band members Anthony DiComo, Katie Madormo, Eric Newman and Dan Toye.

"In good times, and bad times, I'll be on your side forever more, that's what friends are for . . ."

Seniors

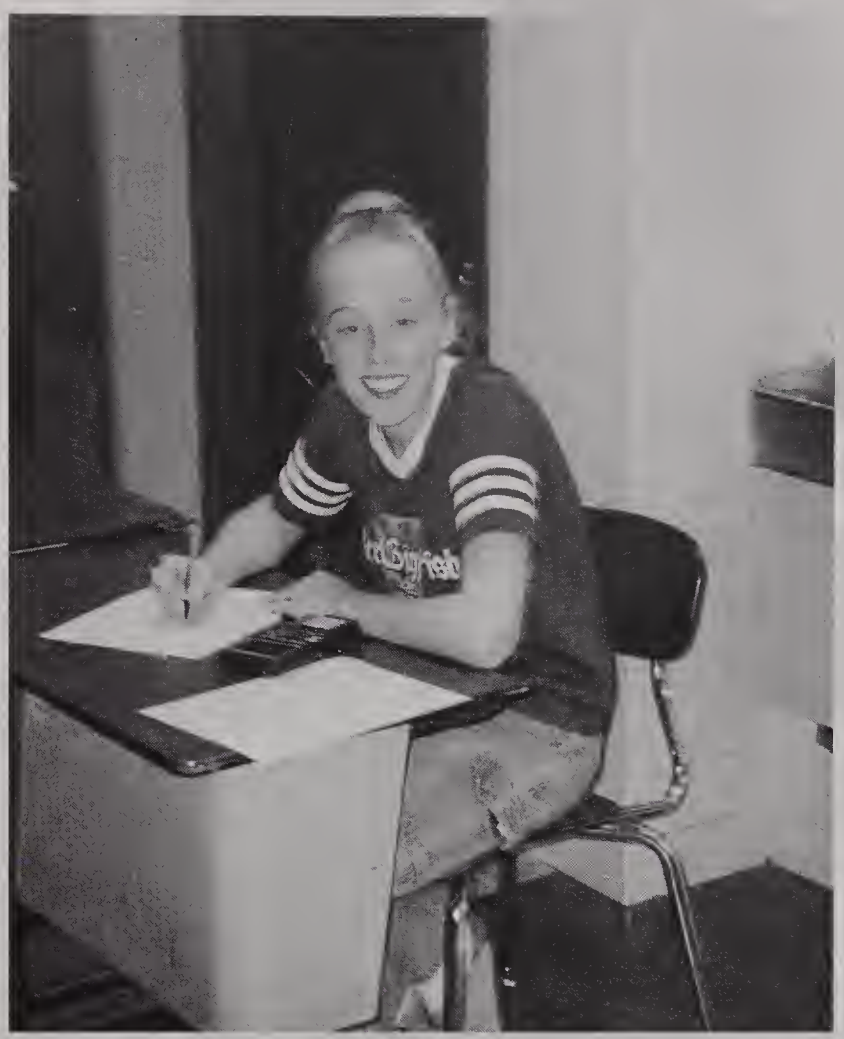

Senior Candids

two thousand one
two thousand two
two thousand three

Fix up Franklin

Back Row: Kate Barrett, Amanda LeClair, Jackie Horigan, Nicole Beaumariage, Megan Callahan, Nadia Valdez
Front Row: Ms. Buonacore, Amber Bradley, Michelle Baillio, Stefanie Hiller and Jen Leary

Underclassmen

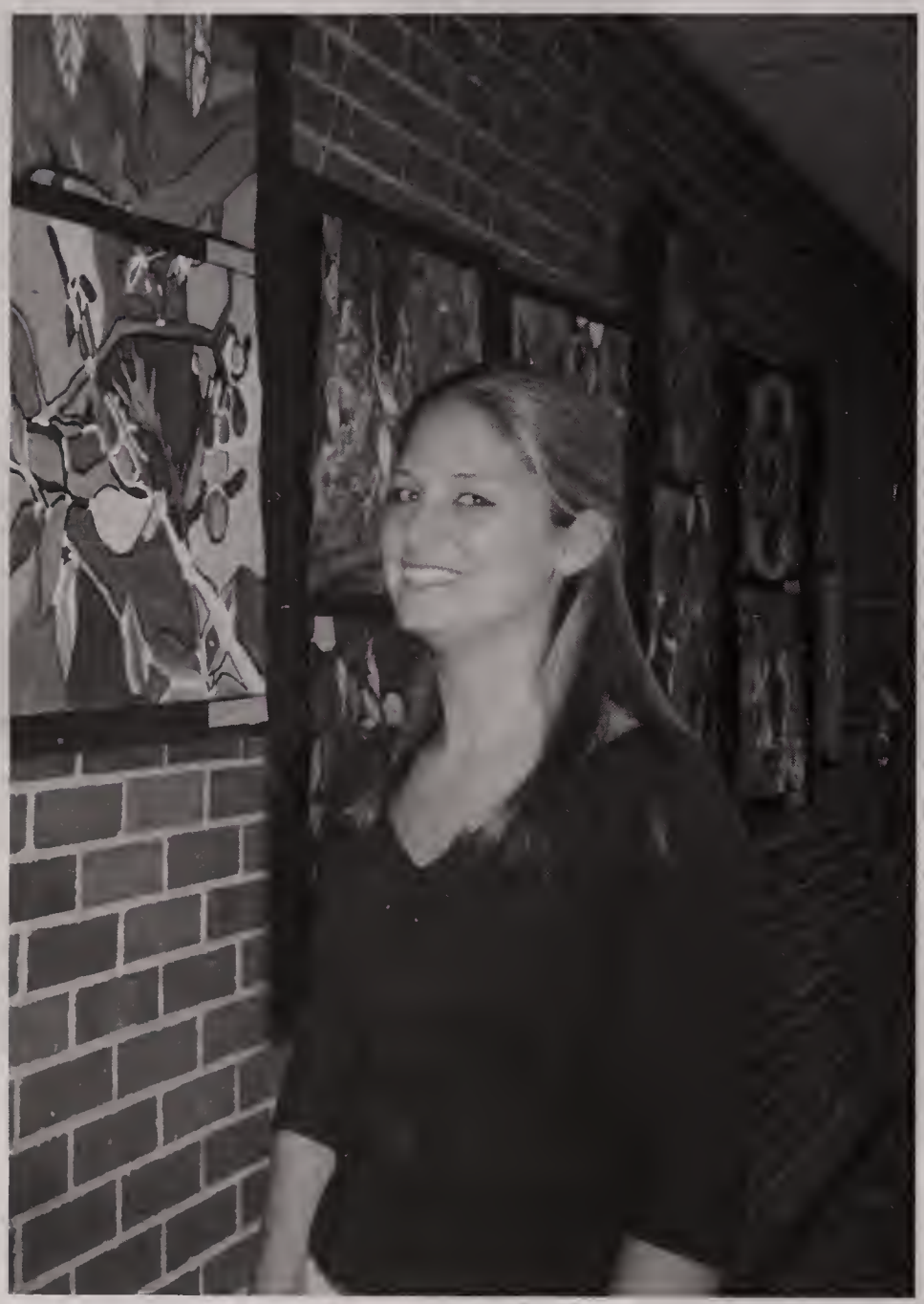

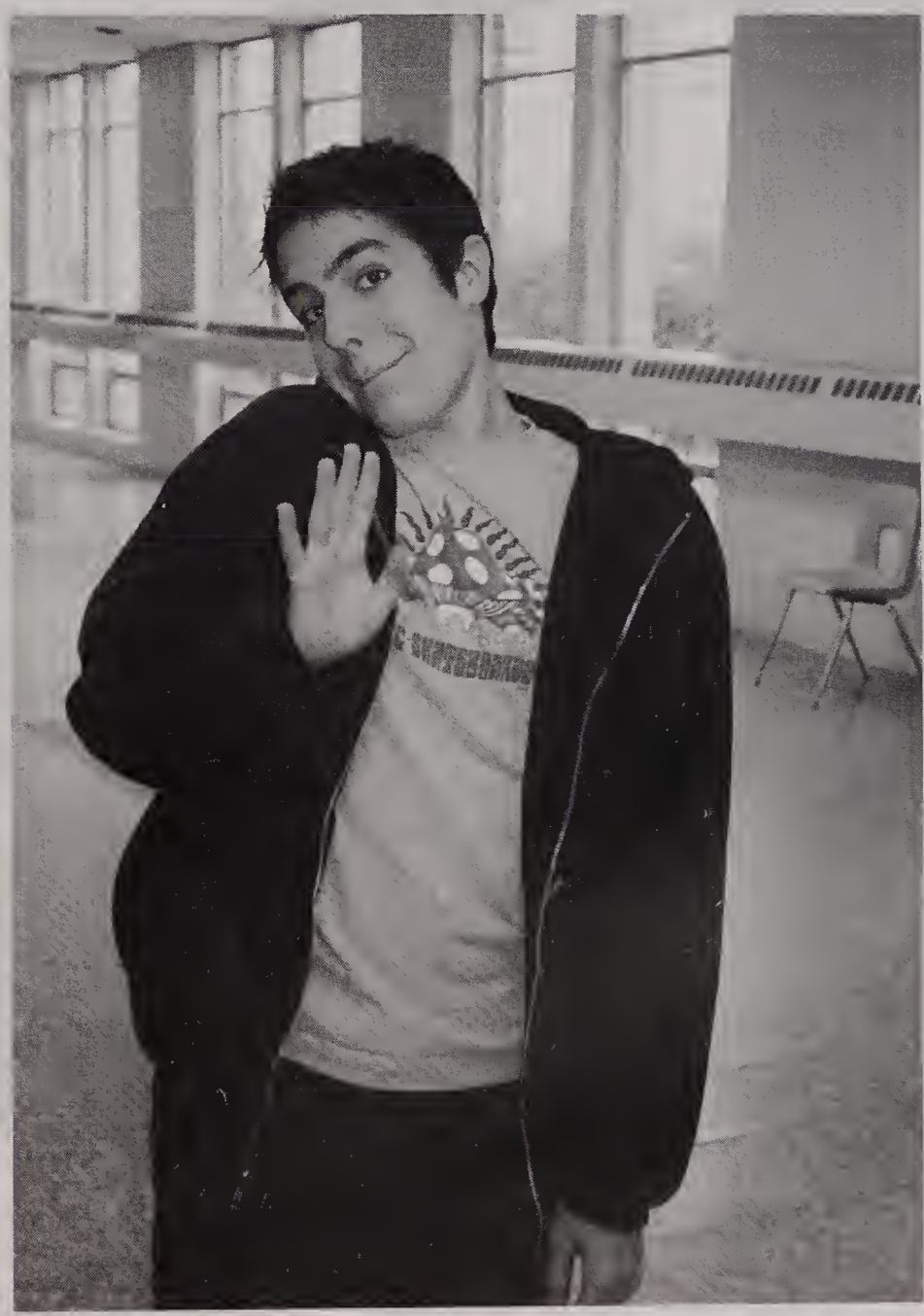

YOU CAN'T L

FRANKLIN WRESTLING
19 93
DIVISION II
DUAL MEET STATE CHAMPIONS
CENTRAL SECTIONAL CHAMPIONS
STATE RUNNERS UP
FRANKLIN WRESTLING
STATE COACHES
19 92
DUAL MEET
STATE CHAMPIONS (20-0)
FRANKLIN WRESTLING
DIVISION II
19 94
CENTRAL SECTIONAL CHAMPIONS
STATE CHAMPIONS
FRANKLIN WRESTLING
DIVISION II
SECTIONAL CHAMPIONS
1990 1992 1993 1994 1995
1998 1999
FRANKLIN
SUPER BOWL CHAMPIONS
19 82
DIVISION III
FOOTBALL
MIAA
FRANKLIN HIGH SCHOOL
FRANKLIN
GUEST
FOULS
FOULS
SCORE
CLASS 1987

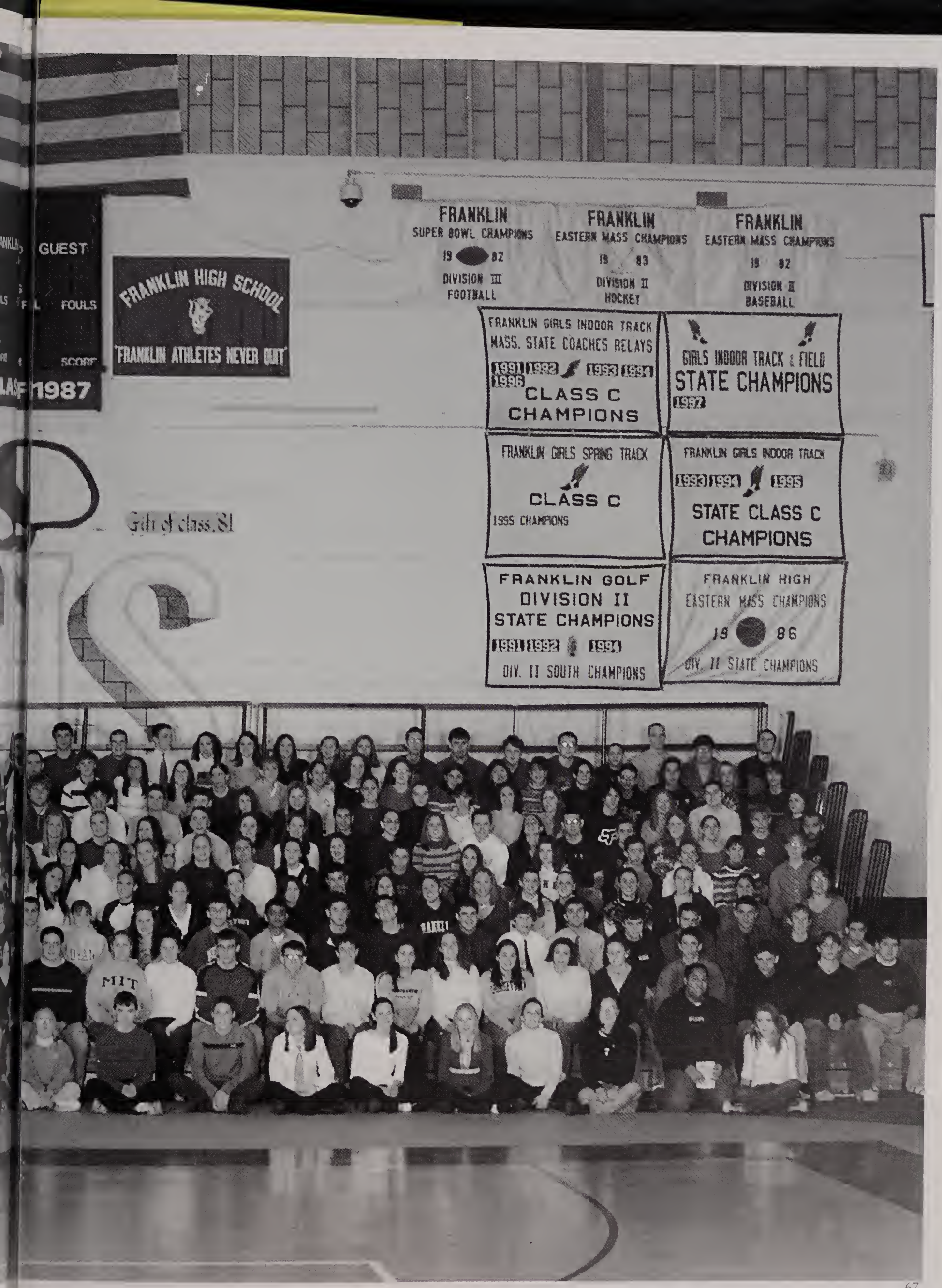
GUEST
FOULS
SCORE
1987
FRANKLIN HIGH SCHOOL
"FRANKLIN ATHLETES NEVER QUIT"
FRANKLIN
SUPER BOWL CHAMPIONS
19 82
DIVISION III
FOOTBALL
FRANKLIN
EASTERN MASS CHAMPIONS
19 83
DIVISION II
HOCKEY
FRANKLIN
EASTERN MASS CHAMPIONS
19 82
DIVISION II
BASEBALL
FRANKLIN GIRLS INDOOR TRACK
MASS. STATE COACHES RELAYS
1991 1992 1993 1994
1996
CLASS C
CHAMPIONS
GIRLS INDOOR TRACK & FIELD
STATE CHAMPIONS
1997
FRANKLIN GIRLS SPRING TRACK
CLASS C
1995 CHAMPIONS
FRANKLIN GIRLS INDOOR TRACK
1993 1994 1995
STATE CLASS C
CHAMPIONS
FRANKLIN GOLF
DIVISION II
STATE CHAMPIONS
1991 1992 1994
DIV. II SOUTH CHAMPIONS
FRANKLIN HIGH
EASTERN MASS CHAMPIONS
19 86
DIV. II STATE CHAMPIONS
Girls of class '81
MIT

Juniors

REDUCE YOUR RISK
THROUGH THIS?

GAP

04 Junior Class

The Class of 2004 has been busy! The juniors are eagerly anticipating their prom to be held at the Westin Hotel in Waltham May 9, 2003. At the beginning of the year, the officers and representatives invited interested students and parents to apply for spots on the Prom Committee. Since then, regular planning meetings have been held. The Class of 2004 has maintained strong finances, mainly because of the coordination of several fundraisers. For instance, this year, the officers and representatives designed a professional-looking catalog full of clothing and accessories, and the Class of 2004 used it to bring in order after order. What a success! The persistence of these budding sales reps has allowed the Class of 2004 not only to plan for the future, but also to have some fun along the way. For the past two years, the students have traveled to Six Flags New England, an amusement park in western Massachusetts. They would like to do something different during the fall of their senior year; they are hoping to attend a Red Sox game and take over the bleachers! All in all, the Class of 2004 is full of hard workers who bonded quickly and made their mark at FHS.

– Tamatha Baker and Sarah Brown, Class Advisers

Above: Mike Nolan and Brett Crosby. Below: Steph Helphand, Jordan Latham, Sarah Downey, Jessica Carbone and Meghan Williamson.

Right: Christine Attardi, Andrea Sottile, Julie Mucciarone, Sarah O'Neill and Christina Dean.

Justin Adams
Alexis Amurgis
Katherine Anderson
Eileen Ani
Jessica Anselmi
Alexander Aronovitz
Erica Arpin

Christine Attardi
Mark Auld
Jeffrey Avedisian
Jeffrey Babbin
Stephanie Babin
Steven Bagdasarian
Krista Baglioni

Amanda Baker
Allison Baxter
Courtney Beard
Nicole Beaumariage
Stephen Becker
Mary Kate Bergen
Jason Berry

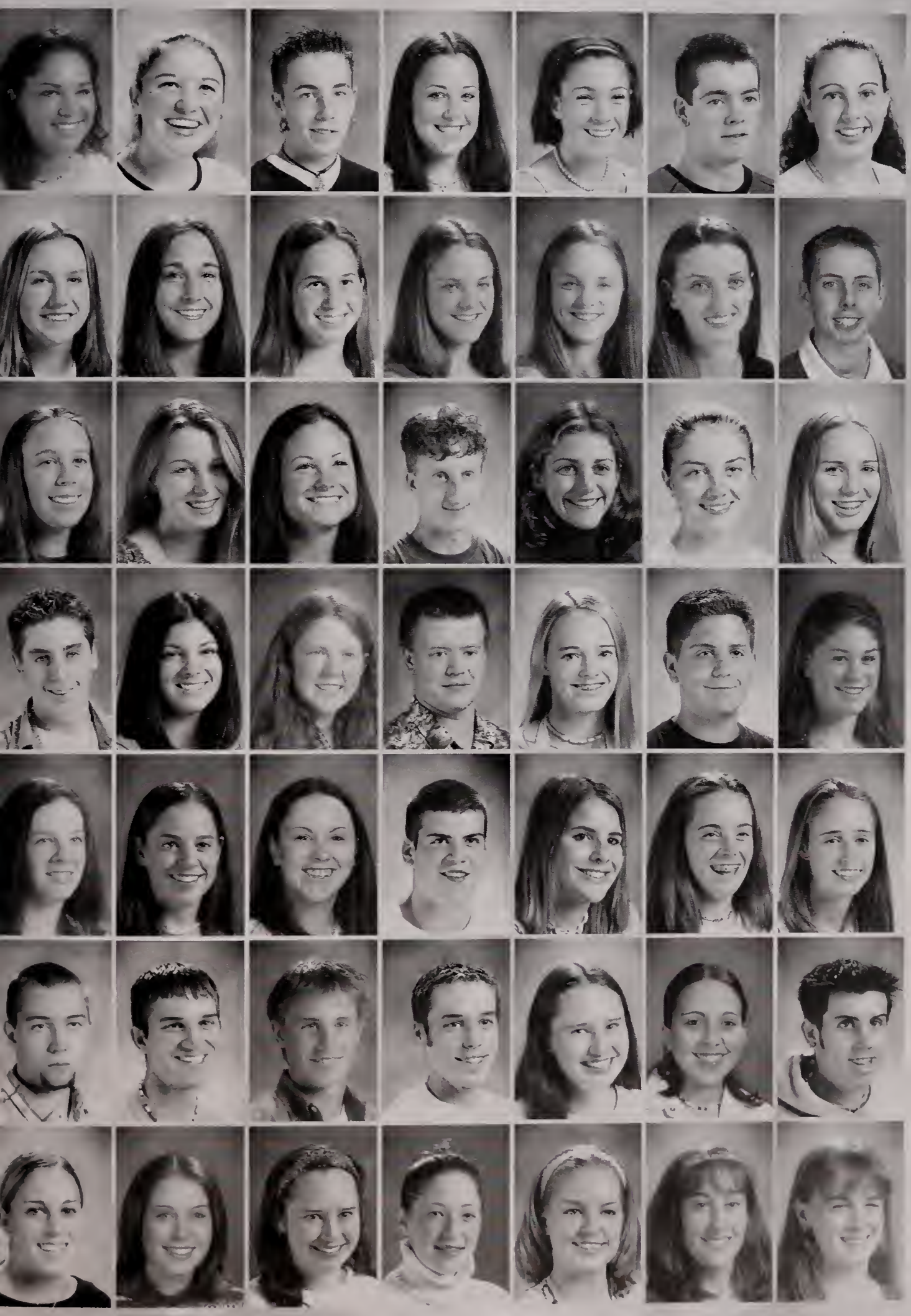

Katie Berthiaume
Sarah Best
George Bivins
Renee Blanchette
Lindsay Bonaccorso
Eric Bourett
Amber Bradley

Emily Brennan
Meghan Brewer
Jamie Brown
Lisa Burke
Michelle Burke
Brittany Burr
Matthew Bushery

MacKenzie Bushy
Alexandria Bussey
Meghan Bussey
Alexander Butera
Megan Callahan
Sara Cameron
Jessica Carbone

Scott Carey
Haley Carlucci
Teresa Carr
Andrew Carroll
Kristina Cecil
Jace Chaffee
Meredith Chaffee

Katelyn Chapin
Lauren Childers
Maureen Clancy
Andrew Cloonan
Crystal Close
Allison Cobb
Heather Cole

James Cole
Nicholas Collatos
Jason Collier
Robert Colwell
Beth Ann Conell
Cynthia Cordeiro
Robert Corrigan

Kathryn Costello
Mikaela Cotter
Elizabeth Cowell
Caitlin Coyne
Bonnie Creech
Kristina Cregg
Eileen Crehan

Caitlin Crews
Brett Crosby
Matthew Cross
Stephanie Crugnola
Brian Curtis
Melissa Dacey
Andrew Dahl

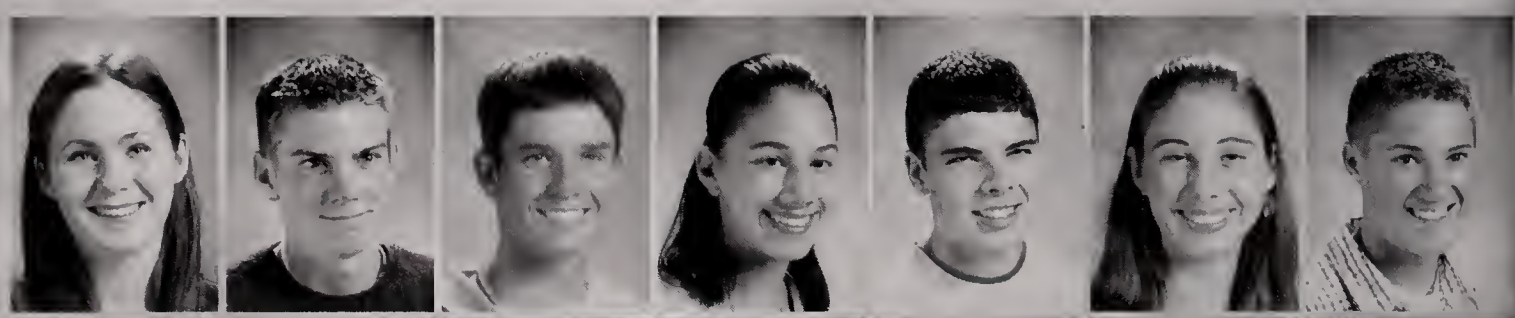

Michelle Daigneault
John D'Ambrisi
Nicholas D'Aniello
Joshua Davis
Christina Dean
Nicole DeBaggis
Heather DeReamus

Chris D'Errico
Daniel DeWitte
Christopher Diaz
Lindsay DiGiandomenico
Kelly Dillon
Jonathan DiVaio
Derek Dobachesky

Jennifer Doherty
Jennifer Doherty
Timothy Donovan
Sarah Downey
Courtney Drach
Robert Duca
Ryan Dulac

Dana Edwards
Deanna Elliot
Kara Evans
Elizabeth Fernandes
Shannon Flaherty
Christine Flannery
Joyce Fleck

Michael Foti
Amanda Francis
Casey Frankfort
Kristen Gaglione
Derek Gannon
Christopher Garden
Corrie Gatewood

Teri George
Jenna Gerrish
James Gianotti
Sean Giardino
Alyssa Gibbons
Amy Gilbert
Michael Giordano

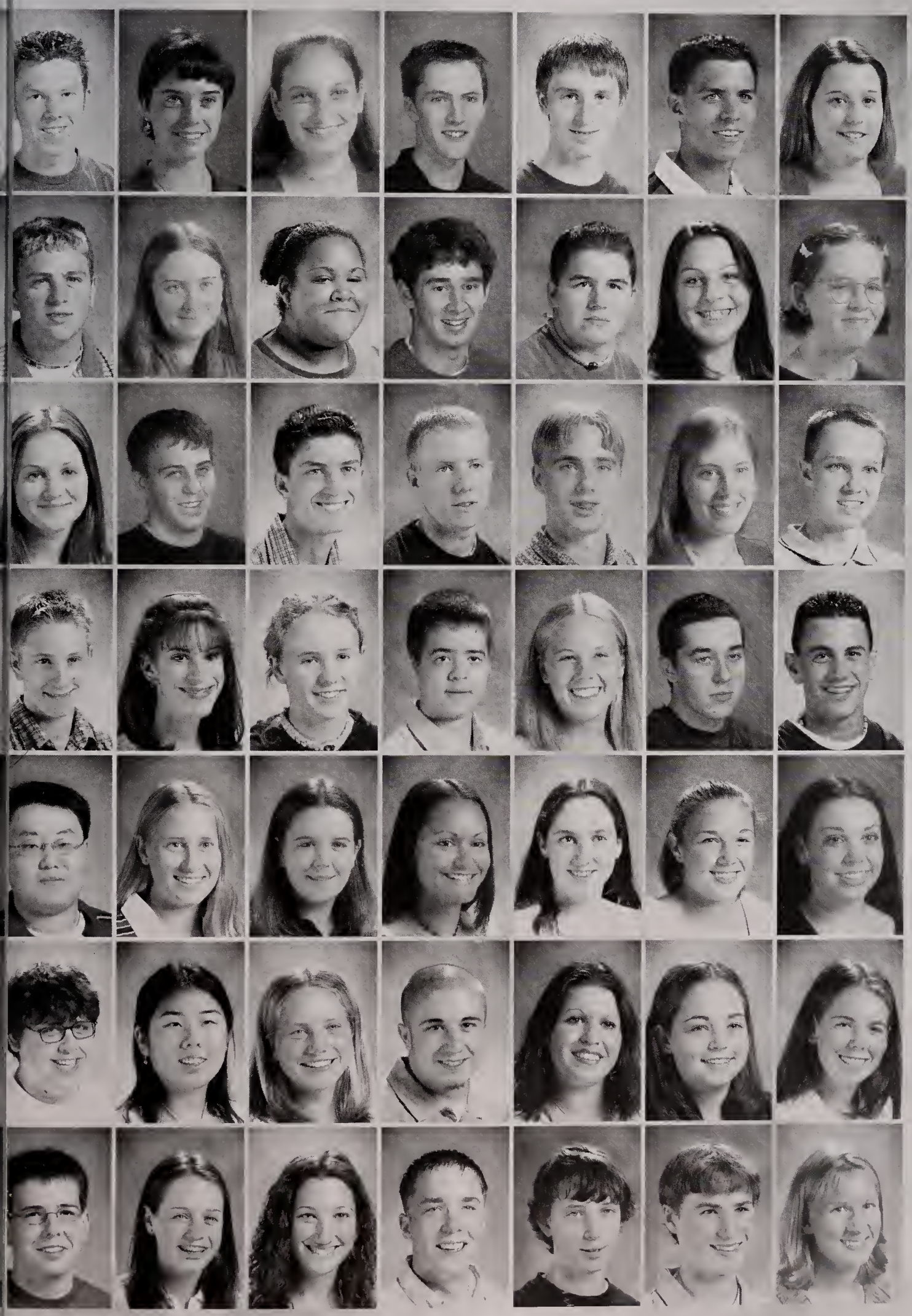

Peter Glover
Ashley Goulter
Jennifer Greenwood
Matthew Guertin
Colin Guyott
Jared Hager
Amanda Hall

Scott Halterman
Julia Harpin
Lily Harris
Tyler Harris
Robert Hartley
Amanda Hawkins
Julia Hazlett

Stephani Helphand
David Hill
Jordan Hill
Denis Hogan
Joseph Hollub
Lauren Homer
Leonard Howell

Jeremy Hummel
Sarah Hurdelbrink
Abby Hutt
Luke Jandreski
Renee Jasper
Charles Jones
Joshua Jones

Hwan Joung
Victoria Kaufmann
Christine Kelly
Chuna Keophannga
Hilary King
Lindsey Kirshe
Jennifer Knight

Kurt Kroeber
Maryann Ku
Julianna Kurtz
Keith LaBounty
Jade LaCava
Stefanie Landry
Meghan Langwell

James LaRonde
Jordan Latham
Megan Leary
Benjamin Leazott
Ryan Lee
Daniel Leenhouts
Meredith Leenhouts

Michael Legge
Kristen Leontie
Philip MacLeod
Thomas Mahoney
Brittany Malmgren
Marie Malonson
Adriana Marcelli

Patrick Matheisen
Bernard McCahill
Christopher McCarthy
Erin McDonald
Peter McDougall
Kevin McKenzie
Andrew McKie

Jonathan McLean
Stephanie McMahon
Matthew Meehan
Amy Mellor
Christopher Michaeli
Lena Molinari
Max Mondi

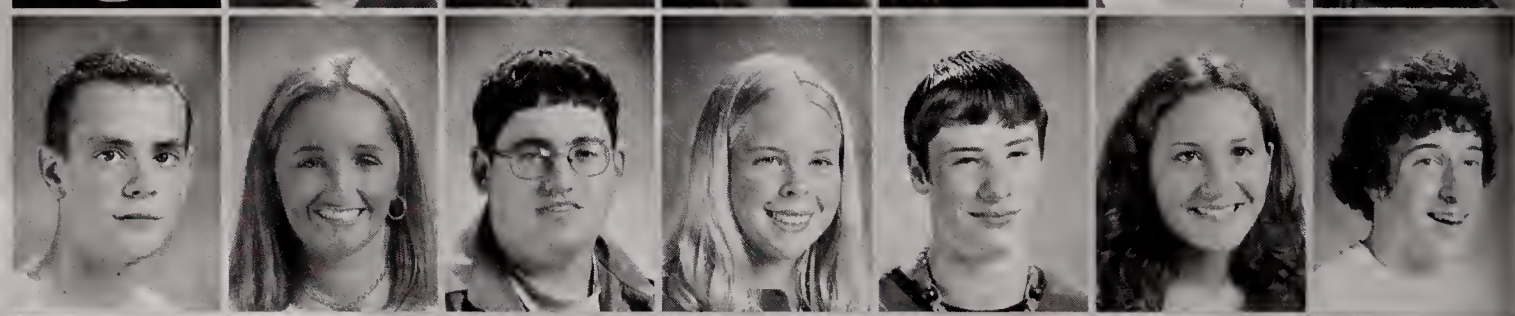

Kenneth Morse
Julie Mucciarone
Allison Murphy
John Murphy
Bryan Nicholas
Steven Nichols
Timothy Nicholson

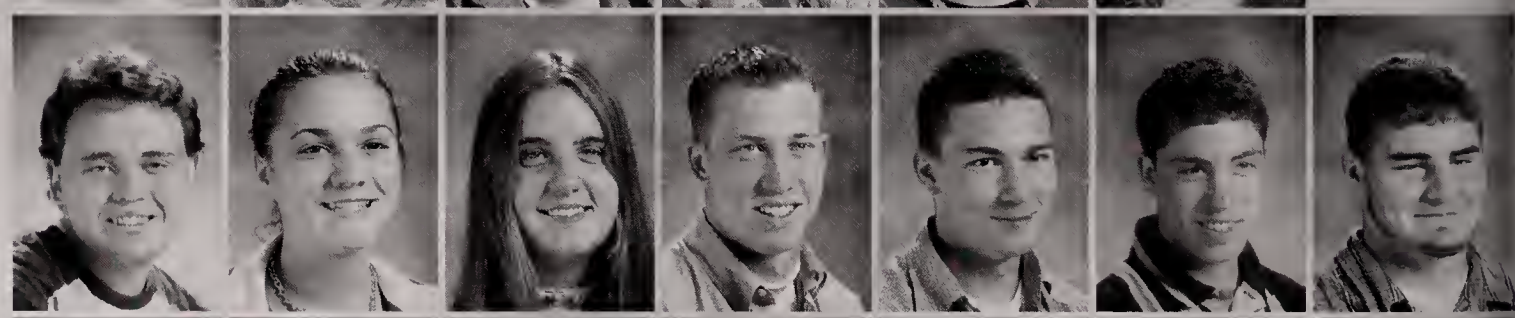

Jessica Nielsen
Michael Nolan
Matthew Nolet
Kaley Nyberg
Katy O'Brien
Barbara O'Connor
Emily O'Leary

Luke Olsen
David O'Neil
Meaghan O'Neil
Sarah O'Neill
Stephen O'Neill
Emily Otenti
Lynsey Ozella

Alicia Paglia
Elisha Palladino
Andrew Palmer
Brian Palmer
Eric Paradis
Devin Parks
John Parquette

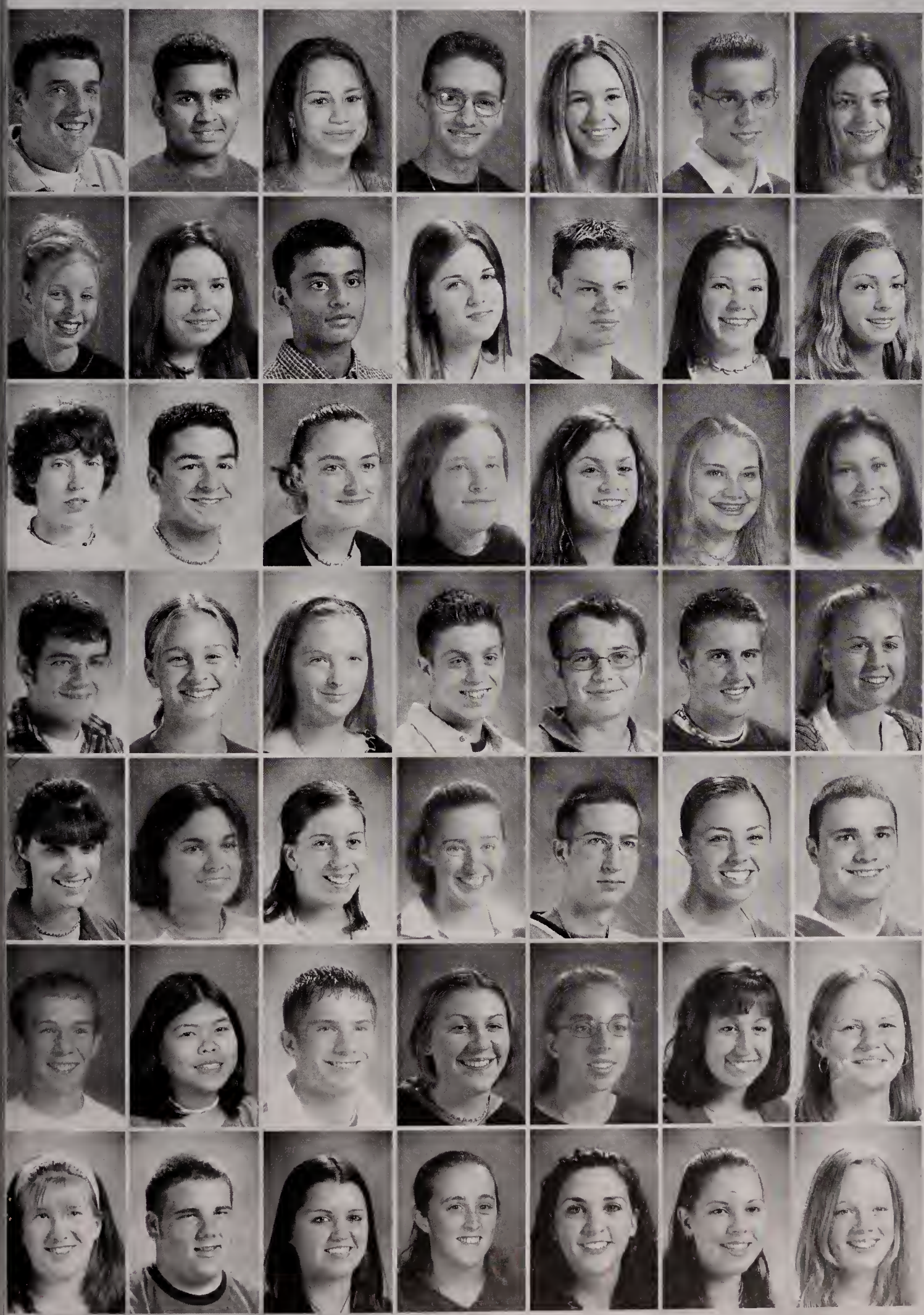

Tyler Pasquarosa
Kunal Patel
Amy Patterson
Michael Petone
Janette Phinney
Jason Pinckney
Rachel Pizzi

Kristina Polakoff
Mallory Powell
Akhil Punnoose
Kelly Quinlan
Duncan Rautenbach
Victoria Ray
Amanda Resten

Christopher Richards
Kyle Ridgeway
Taylor Ridolfi
Jennifer Rindler
Justine Ring
Melissa Ripley
Ashley Ritchie

Derek Rizzi
Samantha Robbins
Rebecca Roberts
Christopher Ronzio
Louis Rossi
Ross Rotatori
Jennifer Rozak

Christine Russo
Caitlin Saba
Jacquelyn Santelices
Jessica Savage
Nicholas Savery
Danielle Scalia
Anthony Sciortino

Christopher Scofield
Angel Seto
James Setterberg
Julia Sherbak
Allison Sherlock
Cristina Sicard
Lisa Slatkavitz

Lisa Slight
David Sloan
Jessica Slowe
Andrea Sottile
Nicole Spada
Cheryl Sparacino
Jessica Spotts

Erica Stankard
Eric Stiffler
Benjamin Stringham
Heather Sullivan
Patrick Sullivan
Shannon Sullivan
Matthew Szymanski

Jonathan Tan
Meryl Tetrault
Roger Thistle
Jessica Tolmie
Thomas Toungthirath
Meghan Trahan
Samantha Velluti

Eric Vollans
Caitlin Waddicor
Andrew Walker
Holly Waterman
Alexander Weinberg
Matthew Wenger
Jenna Wersel

Samantha Wickman
Brandon Williams
Meghan Williamson
Sean Willis
Turell Woodbury
Meghan Woods
Sarah Yanes

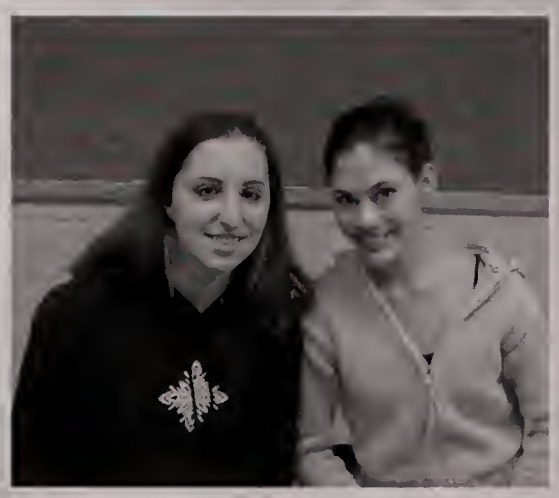

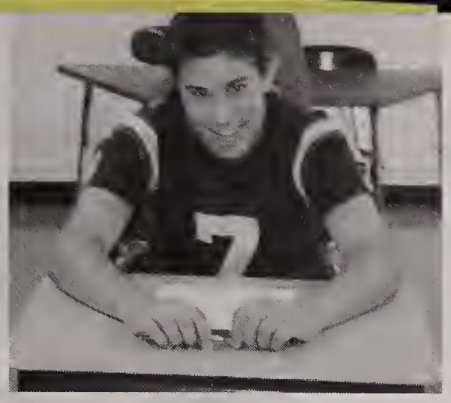

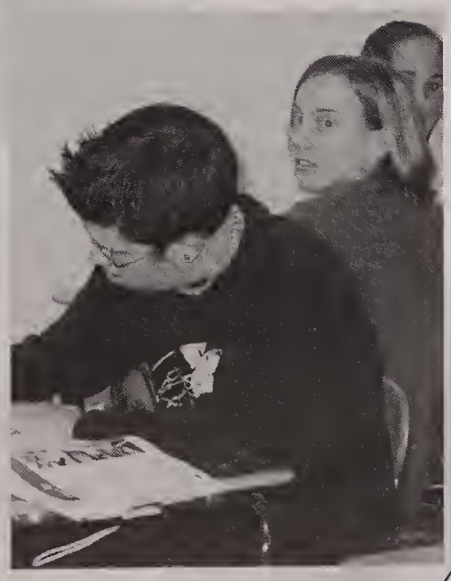

Junior Candids

Junior

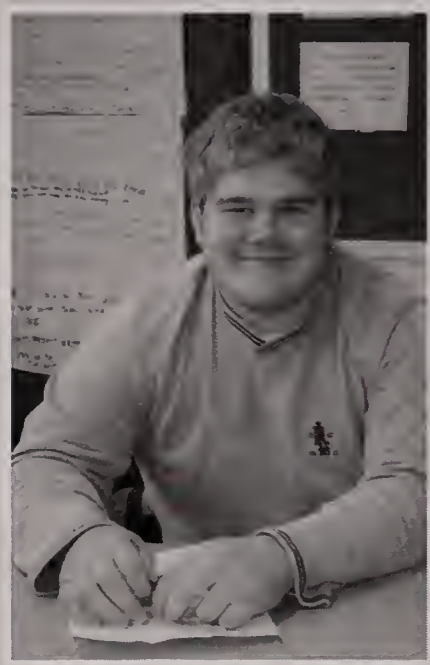

Candids

JENN
BIANGA
PUTNAM
COMPUTER
LAB

Sophomores

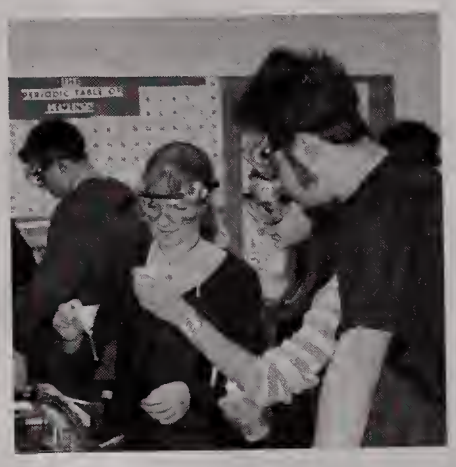

CLASS of 2005

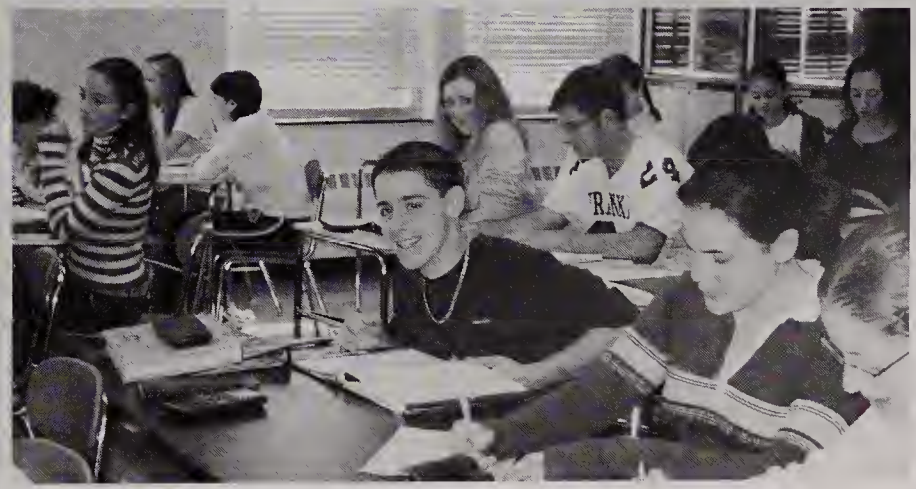

Class of 2005

FRANKLIN HIGH SCHOOL
"FRANKLIN ATHLETES NEVER QUIT"
FRANKLIN
SUPER BOWL CHAMPIONS
19 82
DIVISION III
FOOTBALL
FRANKLIN
EASTERN MASS CHAMPIONS
19 83
DIVISION II
HOCKEY
FRANKLIN
EASTERN MASS CHAMPIONS
19 82
DIVISION II
BASEBALL
FRANKLIN GIRLS INDOOR TRACK
MASS. STATE COACHES RELAYS
1991 1992 1993 1994
1995
CLASS C
CHAMPIONS
GIRLS INDOOR TRACK & FIELD
STATE CHAMPIONS
1997
FRANKLIN GIRLS SPRING TRACK
CLASS C
1995 CHAMPIONS
FRANKLIN GIRLS INDOOR TRACK
1993 1994 1995
STATE CLASS C
CHAMPIONS
FRANKLIN GOLF
DIVISION II
STATE CHAMPIONS
1991 1992 1994
DIV. II SOUTH CHAMPIONS
FRANKLIN HIGH
EASTERN MASS CHAMPIONS
19 86
DIV. II STATE CHAMPIONS

FRANKLIN

You and Me-Me

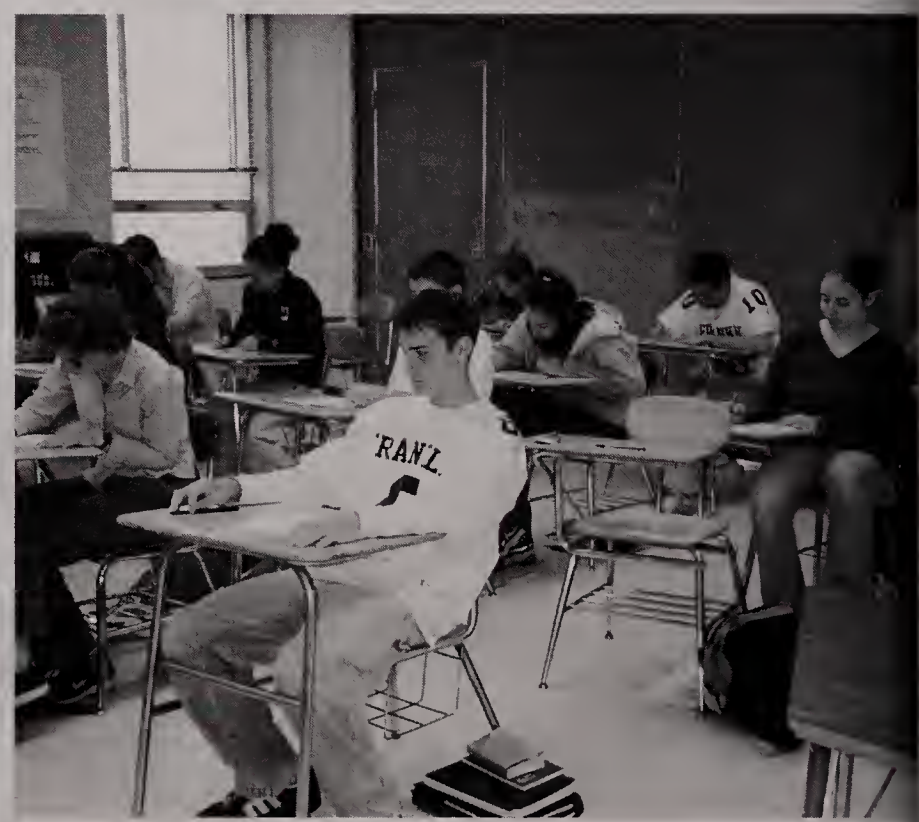

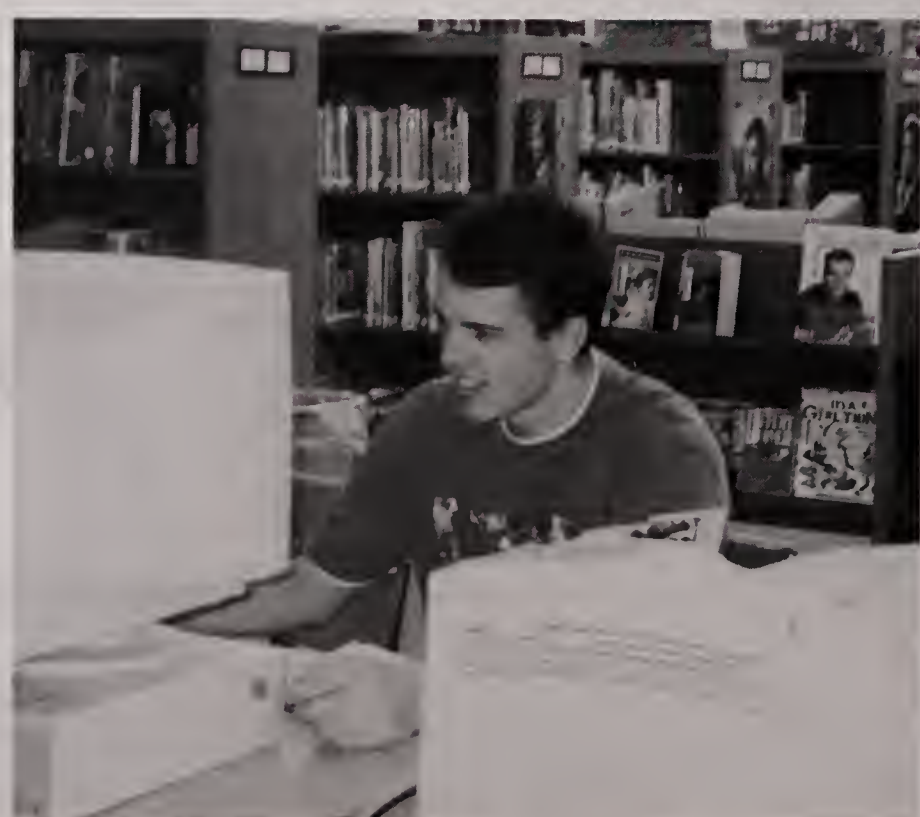

CLASS OF 2005

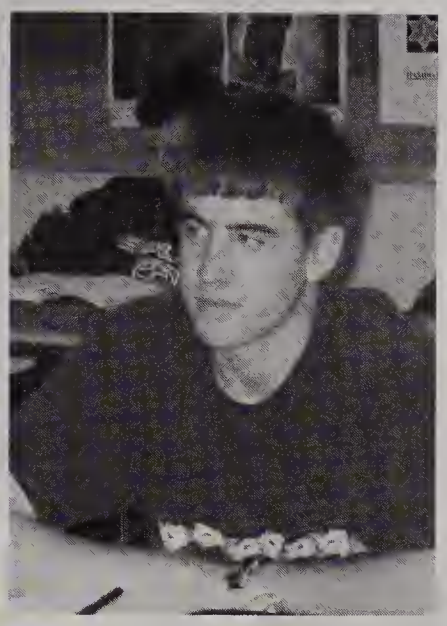

05 Sophomore Class

Philip Abraham
Julie Ackles
Keith Acton
Sarah Almanas
Caryn Anderson
Keith Anderson
Tia Anderson

Megan Ayraud
Bryan Barcello
Catherine Barcelo
Christopher Barlow
Michael Barlow
Brittanie Barrette
Andrew Bates

Rachel Bean
Jillian Beaudreau
Paul Beaulieu
Salina Bennett
Richard Berry
Katherine Bertman
Nicholas Bertone

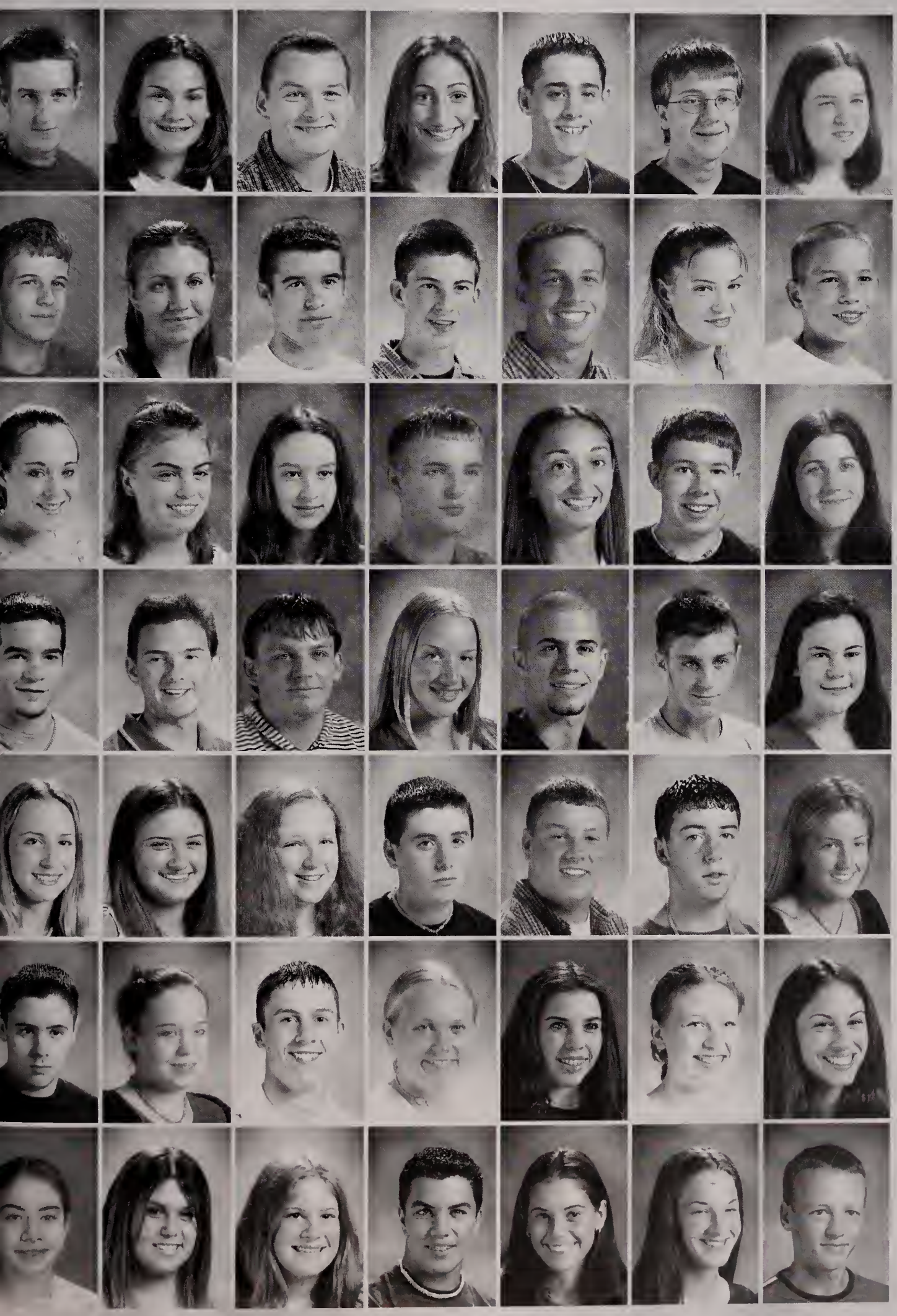

Steven Blassick
Michaela Bohac
Paul Bohn
Brittany Borchard
Michael Botaish
Jonathan Bourne
Maureen Brennan

Stephen Brightman
Elizabeth Brosseau
Andrew Brown
Bryan Brunelli
Daniel Brunelli
Stacey Bunnell
Shayne Cabino

Lindsay E. Campbell
Lindsay Jean Campbell
Andrea Canesi
William Capen
Krista Carlucci
Thomas Carney
Claire Carrabba

Michael Caruso
Daniel Chaplin
Ryan Chapman
Michelle Charest
Evan Cohen
Carmine Colace
Catherine Collazzo

Marianne Conboy
Ashley Confalone
Emily Connell
Justin Coots
Michael Cordeiro
Dominic Cornetta
Molly Corrigan

Matthew Costello
Ashlie Cottuli
Steven Coyne
Kelly Crawford
Kelly Croteau
Dawn Marie Crowley
Meghan Crowley

Kristine Cucchi
Alyssa Curley
Lydia D'Agostino
Steven Daigle
Katie D'Amelio
Kristin David
Nicholas Davis

Stephanie Davis
Jennifer Davison
Thomas Deakins
Michael DeCosta
Albert Dellorco
Danielle DeLucia
Michael DeLuca

Kate DeMello
Adam Derfelt
Scott Dirienzo
Thomas DiRienzo
Brittany Dolan
Chris Dolph
Sean Donald

Brandon Donovan
Shelley Donovan
Zachary Donovan
Andrea Dorflinger
Elizabeth Dovi
Lisa Dowling
Jason Drapeau

Edward Dubois
Michael Duca
Caitlin Duffey
Megan Dumas
Michelle Dumas
Thomas Dunn
Nicholas Dwyer

Marcus Elliott
Courtney Everett
Philip Fabio
Ambur Falcone
Jillian Faulkner
Jake Feehily
Michael Fernandez

Tara Ficco
Jonathan Fisher
Laura Flannery
Sarah Fleming
Karisa Ford
Madelyn Frascella
Alanna Frederick

Shawn Fu
Kristen Fuller
Katelyn Gale
Michael Gallagher
Kaitlyn Garry
Jared Gately
Cassandra Gendrolis

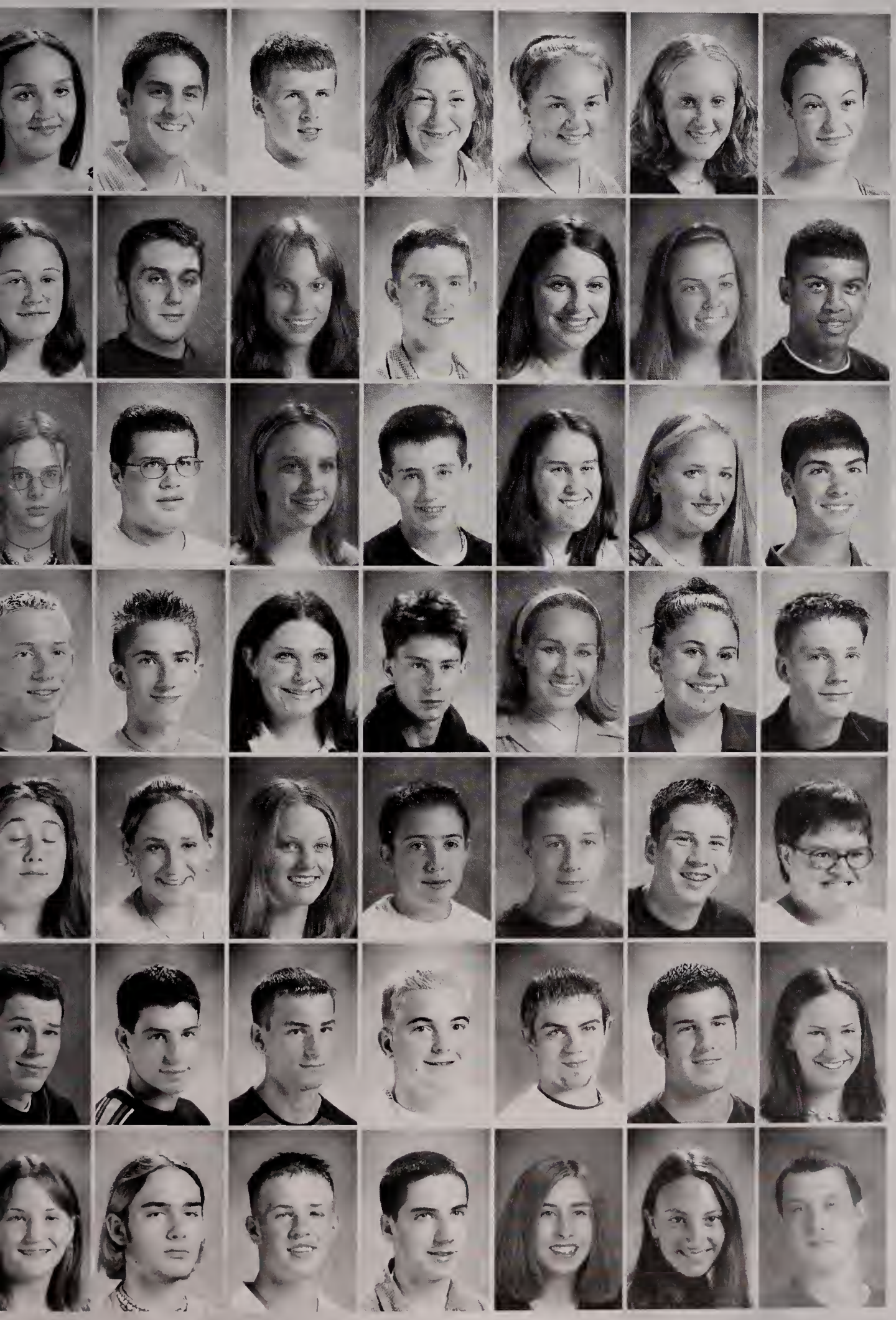

Katherine German
Timothy Geromini
Derek Getchell
Dayna Gill
Jennifer Gilligan
Erin Gilsenan
Dana Glassman

Jaclyn Godfrey
Benjamin Goldsmith
Lindsey Goller
Matthew Good
Greta Gosch
Michelle Gosselin
Arthur Grant

Alicia Green
Brian Greenhalgh
Lauren Greenwood
James Guest
Suzanna Haggstrom
Jennifer Harlow
Michael Harmon

Andrew Harris
Matthew Hassell
Katelyn Henault
Benjamin Herbst
Micaela Hersee
Stephanie Hill
James Hochella

Lydia Hojnacki
Brandi Holbrook
Shalom Holmes
Douglas Holt
Kevin Homer
Christopher Horigan
Molly Houston

Scott Huntington
Daniel Jaros
Michael Johnson
Thomas Johnson
Andrew Jones
David Joseph
Kristen Kearney

Katharine Keenan
Justin Kennedy
David Kerns
Joseph King
Dana Krangel
Madelyn Labella
Brian Lacroix

Kailee Lanagan
Robert Larson
John Lorusso
Amanda Lucier
Kurdea Lyon
Kevin MacAskill
Joseph Macchi

Meredith Madormo
Joseph Mancini
Vienna Marques
Harry Martinez
Kelli Mason
Daniel McAlister
Jayme McAssey

Ryan McAuliffe
Patrick McCann
Kathleen McCarney
Mary McCarthy
Samantha McCarthy
Jacob McDougall
James McGovern

Timothy McLaughlin
Michael McNally
Leanne Meschwitz
Daniel Middleton
Graham Miller
Ryan Mills
Amanda Mitchell

Melissa Mitchell
Timothy Montgomery
Marc Montrose
Leonard Morgante
Brian Morrissey
Angela Morton
Kristen Mosca

Kristen Murtha
Melissa Nally
Kellen Neuberger
Jenny Nevells
Valerie Ng
Ho Ying Ngan
Shawn Nicholson

Jessica Nickerson
Katelin Noble
Ryan Nolette
Erin Nuzzo
Tracy O'Donnell
Rachelle O'Handley
Timothy O'Koren

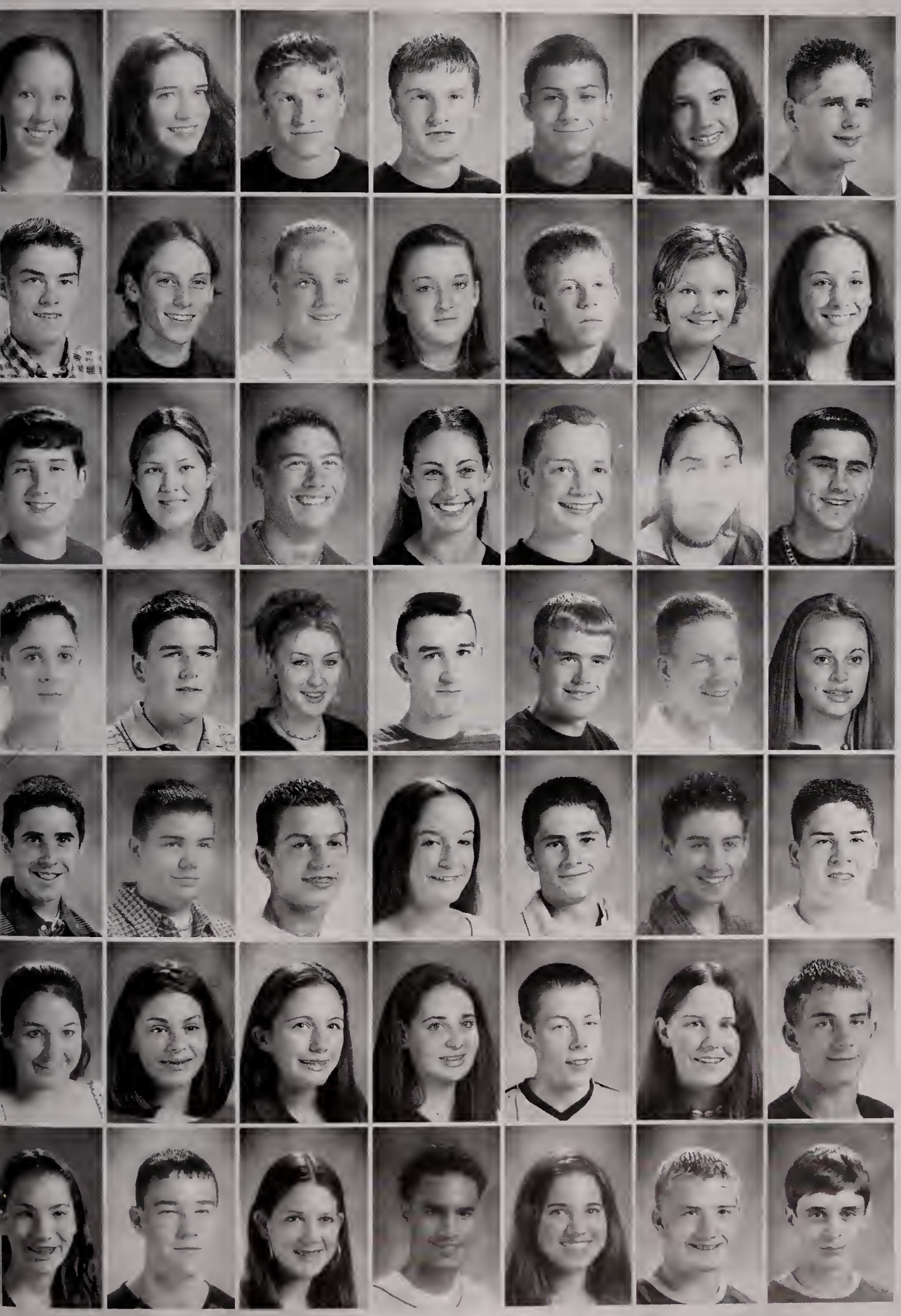

Ashley Olbrys
Erin O'Leary
Mark O'Neill
Shane O'Neill
Andrew Ortolani
Dawn Palladini
David Panella

Jeremy Parchesky
Jeffrey Pare
Sara Parnell
Elisa Pasquino
Ross Pasquino
Alena Pearce
Nicole Penque

Daniel Perri
Jessica Perritt
Joseph Peters
Stacey Pirelli
Mark Pizzi
Melissa Polly
Ryan Pontifex

Steven Posato
Steven Pritchard
Lindsay Quinlan
Gerard Quinn
Robert Quinn
Shaun Rafter
Audrey Rauffenbart

Christopher Reynolds
Richard Reynolds
Christopher Riccio
Shannon Rice
Kevin Rich
Matthew Rickard
Christopher Ridenour

Erin Ridgeway
Meghan Risica
Katherine Rizzolo
Michelle Roche
James Rolfe
Lindsay Sabanosh
Joseph Salvucci

Laura Santos
Ethan Sawka
Marisa Scaringello
Adam Schieber
Kaitlyn Schlegel
Christopher Schmall
Matthew Schwab

Christopher Scott
Tina Scrivani
John Seibel
Andrew Seibert
Kimmy Selwitz
Jillian Sergi
Robert Shank

Issa Shawki
Joseph Shea
Margaret Sheehy
Jessica Sheridan
David Sherman
Sarah Sinclair
Kimberly Slater

Amareeka Sloan
Daniel Smith
Ryan Smith
Melody Snyder
Shaina Socci
Emma Sodbinow
Jackie Sottile

Benjamin Spalding
Samantha Spellman
Deborah Spillane
Abigail Spinner
Danielle Stankard
Heather Sterling
Jessica Steward

Kelsey Sullivan
Brittaney Talbot
Stacey Tassinari
Cliff Taylor
Sean Teehan
Christopher Teekema
John Tennant

Alyssa Tepper
Kaitlin Teta
Amy Tetrault
Lee Thibodeau
Catherine Thomas-Whiton
Briana Thompson
Frank Todesco

David Toye
Khoa Tran
Ross Turner
Svetlana Turova
Nadia Valdez
Leah Valeri
Christina Vendetti

David Venturoso
Jessica Vinoverski
Anthony Visconti
Spencer Waite
Kerry-Lynn Wallace
Erica Wasniewski
Robert Wayne

Shawn Webb
Christopher Welch
Jesse Wenzel
Ryan West
Paul Weston
Matthew Whalen
Barbara Williams

Scott Wolf
Amy Wood
John Wood
Jaclyn Woodbury
Nastassia Yeh
Nicholas Zampa
Sarah Zuckerman

atherine Bertman and Kristen Fuller elp the yearbook staff out by finding ıe perfect picture.

Erica Wasniewski and Amy Wood take a minute to pose for a picture.

Mike Duca and Keith Acton—future Steven Speilbergs.

ndrew Brown and Spencer Waite ork dilligently during class.

Kelsey Sullivan and Mary McCarthy just being silly.

Freshmen Banquet 2002

Members of the Class of 2005 come together for a photo.

Ross Pasquino, Catie Duffey, Dave Panella and Jeff Pare pose for a picture.

Lauren Greenwood and Mike McNally smile nice!

Amy Wood, Meghan Crowley and Emma Sodbinow are ready to da the night away!

ys! Sometimes a girl just needs one . . .

ayne Cabino, Mike Giordano, Lindsay Campbell, Brandi olbrook and Rob Hartley.

Freshmen year is a time to meet new friends, start new relationships, and begin a journey into high school. On May 5, 2002 the Class of 2005 had their first spring formal together as a group. They danced, ate and had a good time, foreshadowing the rest of their times here at FHS.

Jeff Pare and Jenny Nevells get ready to party with their classmates.

Ross Pasquino gets his groove on.

Class of 2006

GUEST
FOULS
SCORE
F 1987
FRANKLIN HIGH SCHOOL
"FRANKLIN ATHLETES NEVER QUIT"
FRANKLIN
SUPER BOWL CHAMPIONS
19 82
DIVISION III
FOOTBALL
FRANKLIN
EASTERN MASS CHAMPIONS
19 83
DIVISION II
HOCKEY
FRANKLIN
EASTERN MASS CHAMPIONS
19 82
DIVISION II
BASEBALL
FRANKLIN GIRLS INDOOR TRACK
MASS. STATE COACHES RELAYS
1991 1992 1993 1994
1996
CLASS C
CHAMPIONS
GIRLS INDOOR TRACK & FIELD
STATE CHAMPIONS
1997
FRANKLIN GIRLS SPRING TRACK
CLASS C
1995 CHAMPIONS
FRANKLIN GIRLS INDOOR TRACK
1993 1994 1995
STATE CLASS C
CHAMPIONS
FRANKLIN GOLF
DIVISION II
STATE CHAMPIONS
1991 1992 1994
DIV. II SOUTH CHAMPIONS
FRANKLIN HIGH
EASTERN MASS CHAMPIONS
19 86
DIV. II STATE CHAMPIONS
Gift of class 81

Freshmen

BRADY

06 Freshman Class

Left to right: Ray King, Matt Thomas, Bobby Eisenhauer, Kyle Courtemanche, Glen Hartmann.

class of 2006

Front Row: Tom Powers, Darren Grassey, Sarah Beck, Caitlin Frost, Emily Checkoway Back Row: Whitney Simpson, Ryan Todesca, Alex Herendeen.

Right: Shannon Pagel, Katie Goldsmith and Meredith MacMillan.

Ben Abney
Derek Adams
Karen Aldrich
Jennifer Ames
Nicholas Antonopoulos
Mathew Arcaro
Gregory Arpin

Peter Aubee
Laura Auld
Julia Avedisian
Sarah Avedisian
Justin Ayvazian
Jason Baillio
Kevin Baker

Tiler Balboni
Jon Ballard
Caitlin Barry
Michael Batista
Sarah Beck
Trevor Beck
Peter Beksha

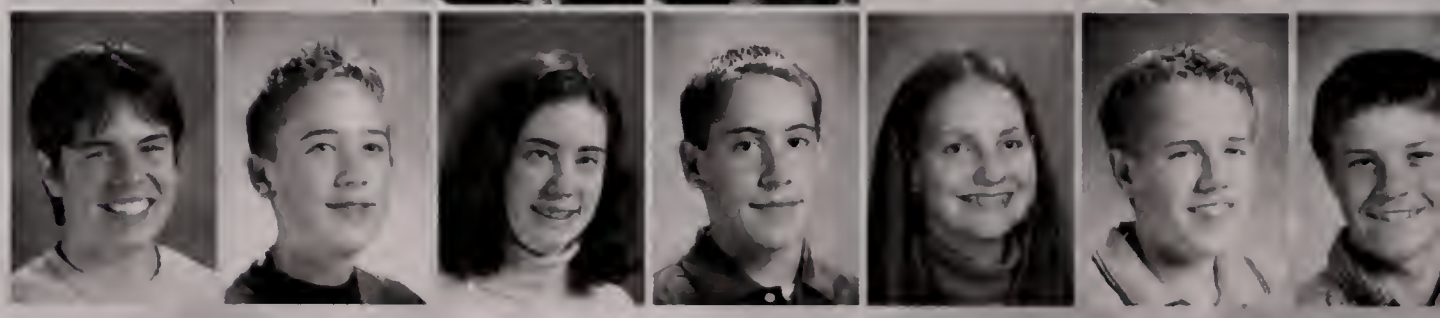

Michael Berthiaume
Kathryn Betts
Jennifer Bexiga
Petra Bilan
Daniel Blanchard
Susan Blazejewski
Christopher Boudreaux

Jeffrey Bourett
Kathryn Branca
Daniel Breitmaier
Neil Brennan
Meta Brewer
Michael Britt
Sara Brown

Stephen Brown
Vincent Brown
Anthony Brunetta
Francis Brunetta
Toni Lynn Bucchanio
Anasthasia Bussey
Victoria Bussey

Joshua Bussiere
Alexandra Butler
Erin Canty
Jessica Carfora
Matthew Carfora
LeaAnne Carr
Christopher Carter

Amanda Cawley
Michael Celorier
Kaden Chaffee
Jesse Chamberlain
Lindsay Chapin
Alyssa Chaplin
Caitlin Chase

Lance Chavious
Emily Checkoway
Justine Chojnacki
Rene Choquet
Shaina Christensen
Katelyn Christopher
Colleen Clancy

Matthew Clarizio
Sara Cody
Megan Cole
Antonia Colella
Angelo Collatos
Heather Collier
Brianne Comeau

Dayna Conte
Christopher Cook
Nicholas Coots
David Cornetta
Lauren Corrigan
Kevin Costello
Kyle Courtemanche

Darrah Crawley
Allison Crews
Katelyn Cross
Jennifer Crowley
Melissa Crugnola
Lauren Cucinotta
Vanessa Cusson

Courtney Dacey
Megan Dailey
Kyle Dalton
Lauren Dalton
Adam D'Aniello
Kevin Davis
Danielle DeBenedict

Wayne DeCoste
Danielle DeCourcey
Jason Delaney
Staci Dellorco
Harry Dery
David DeSousa
Lauren Devine

Katelyn Devlin
Joseph Dicruttalo
Timothy DiLeo
Matthew Dole
Natalie Dolph
Matthew Dowling
Matthew Downey

Brittany Dreier
Lauren Edwards
Adriana Eichin
Robert Eisenhauer
Jade Eknaian
Shawn Ela
Alexandra Engstrom

Michael Enright
Nicole Estey
Adrian Etzel
Leanne Fahey
Jeremy Falat
Katelyn Fausnacht
Edward Finch

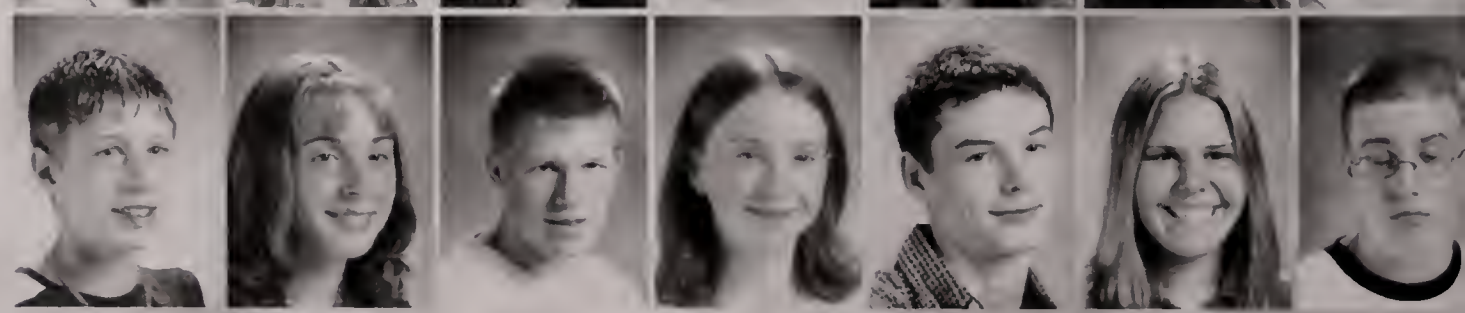

Corey Finlayson
Gregory Finn
Corey Finnegan
William Fitzpatrick
Kelley Flanagan
Diane Fleck
Francesca Foisy

Samantha Fontaine
Maxwell Forsythe
Katharine Fox
Heather Froehlich
Caitlin Frost
Kaitlin Gaglione
Phillip Gallagher

Matthew Gannon
Lindsey Gardell
Kael Garrey
Michael Garrity
Jason Gartman
Cory Gates
Katherine Geromini

Wade Getchell
Michael Ghizzoni
Jaclyn Giarrusso
Anthony Giovanella
John Glover
Kaitlin Goldsmith
Gregory Good

Caitlin Gosselin
Darren Grassey
Andrew Gray
Daniel Greene
Katelyn Greene
Emily Grieci
Kimberly Griswold

Patrick Groth
Evan Haddad
Jessie Handley
Matthew Handley
Mallorie Hanson
Michael Hanson
Nathaniel Harlow

Joseph Harris
Glen Hartmann
Keith Hassell
William Hawkes
Christine Hazlett
Lauren Henchy
Alison Henschel

Alexandra Herendeen
Matthew Hinkley
Andrew Hirshfield
Anh Hoang
Elizabeth Holzman
Danielle Hopkins
Jonathan Huang

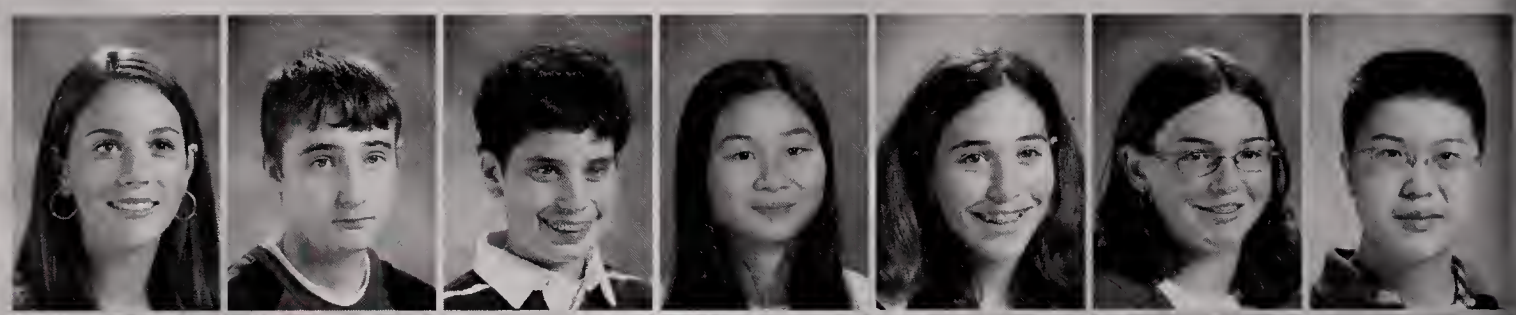

Elizabeth Hunt
Erin Hurd
Jonathan Hurdelbrink
Kristen Iafolla
Jahna Jabbour
Dawn Jasper
Cody Johnson

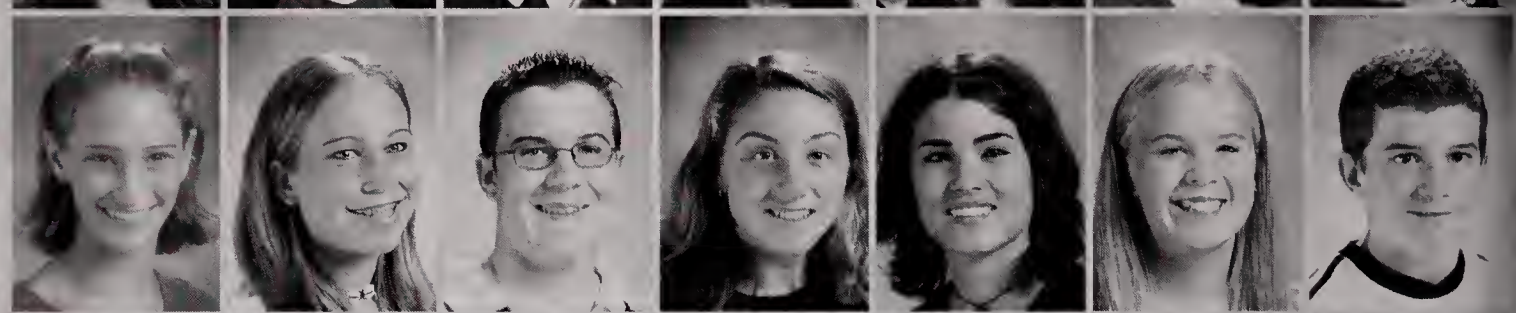

Timothy Jones
Hwan Joung
Brian Kelley
Brian Kelly
Amanda King
Raymond King
Lane Kirshe

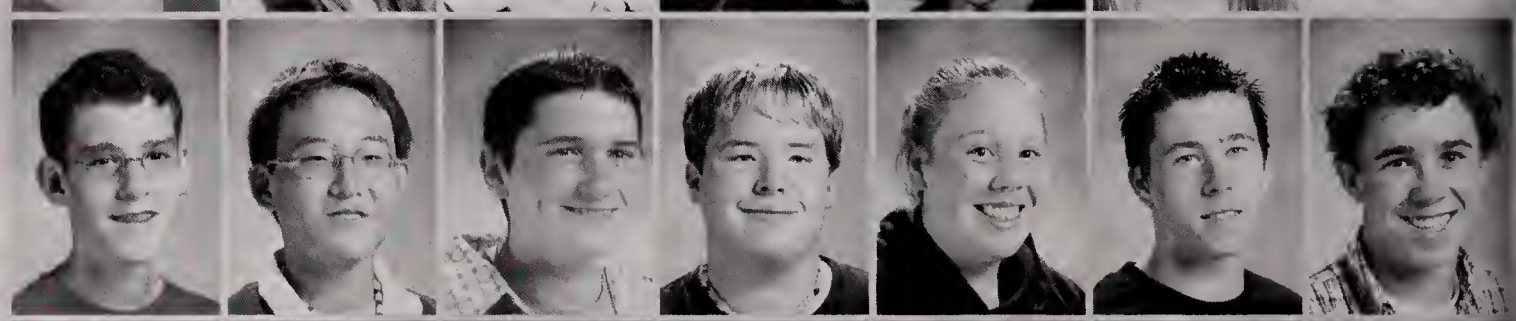

Charles Koshivas
Joseph Kozachek
Jenny Ku
Matthew Kuchta
Amy Kussmaul
Alicia Lacroix
Danielle Lacroix

Amy Langevin
Caitlin Lawrence
Allicia Lawson
Samantha Lear
Thomas Leonard
Ashlie Lerner
Michelle Lesco

Angela Lorusso
Matthew Lovett
David Lowell
Mark Lucas
Chelsea Lucier
Andrew Lynch
Timothy Lynch

Jeffrey Macchi
Mehdi Machhout
Matthew MacKenzie
Meredith MacMillan
Joan Maher
Kevin Maio
Michael Maiorana

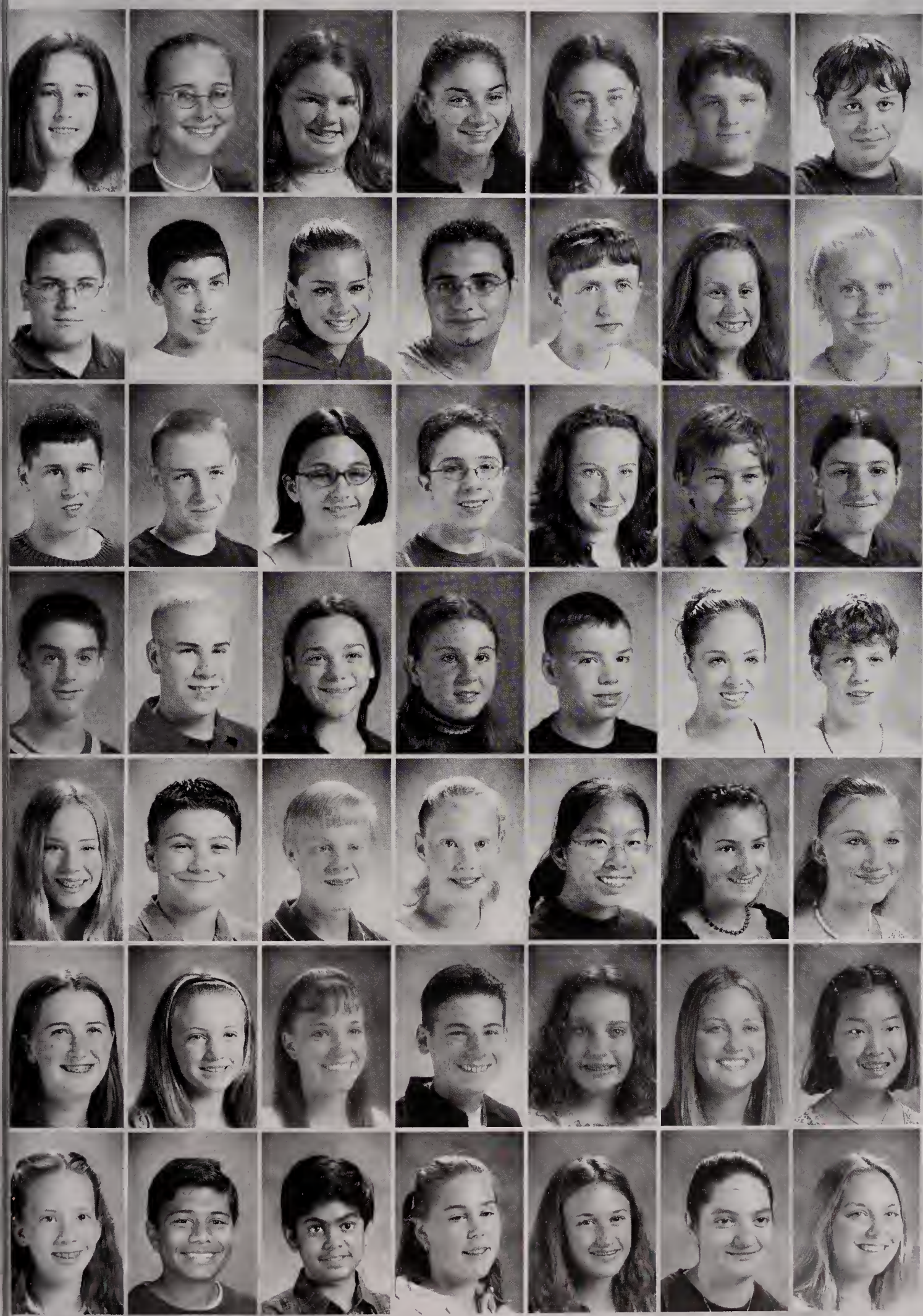

Kacey Malmgren
Kelley Malonson
Erin Mammosser
Dana Mangini
Rebecca Mark
Brett Marszalkowski
Bryan Martello

Benjamin Martin
Matthew Martin
Samantha Martin
Paul Marzoratti
William McCarney
Meredith McDonald
Jennifer McMahon

Matthew McNulty
Paul Melanson
Amanda Meyer
Christopher Meyers
Jacquelyn Minahan
Daniel Morgan
Krista Morgante

Justin Morrell
Andrew Moyer
Kristine Mucciarone
Tia-Marie Mucciarone
Brian Mulvehill
Jillian Munford
Tyler Munsinger

Caitlin Murphy
Joseph Murray
Brian Musser
Corey Neuberger
Christina Ng
Nina Nigro
Samantha O'Connell

Erin O'Connor
Stephanie Olesen
Jessica Olson
Brian Orlando
Kimberly Otocki
Shannon Pagel
Amanda Palcic

Laura Paradis
Samir Patel
Vishal Patel
Emily Pegoraro
Calin Peters
Kayla Petone
Katelyn Pfeiffer

Ashley Picillo
Jennifer Pinckney
Michael Pinckney
Thomas Powers
Nicholas Pucel
Rebecca Quinlan
Michael Rabasco

Amanda Rae
Alexander Ranieri
Erik Raposa
Ian Raposa
James Ray
Christopher Reagan
Tyler Reedy

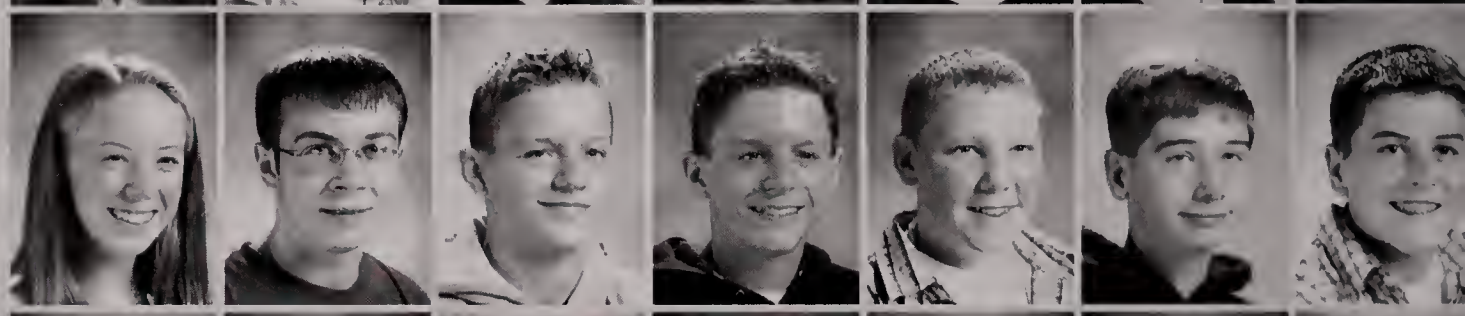

Mykel Reid
Alicia Reuter
Ryan Ridenour
Jacob Ridgway
Michael Roberson
Meghan Roche
Kaitlynn Rogers

Joseph Rondinelli
Brian Roy
Kyle Ryan
Brett Sabatini
Lauren Sagaser
Sandra Salazar
Steven Salvanelli

Sarah Sargeant
Jacqueline Saulnier
Andrew Savaria
Brian Sawyer
Zachary Sayward
Kathryn Scharlacken
Kristin Schmauder

Alexandria Scott
Jonathan Scully
Ryan Shea
Carolyn Sherlock
Andrew Sholudko
Kayla Shumway
Danielle Sicard

Whitney Simpson
Marie Singleton
Jasmine Skelly
Aidan Slowe
Chelsey Spencer
Colin Spotts
Alexis Steel

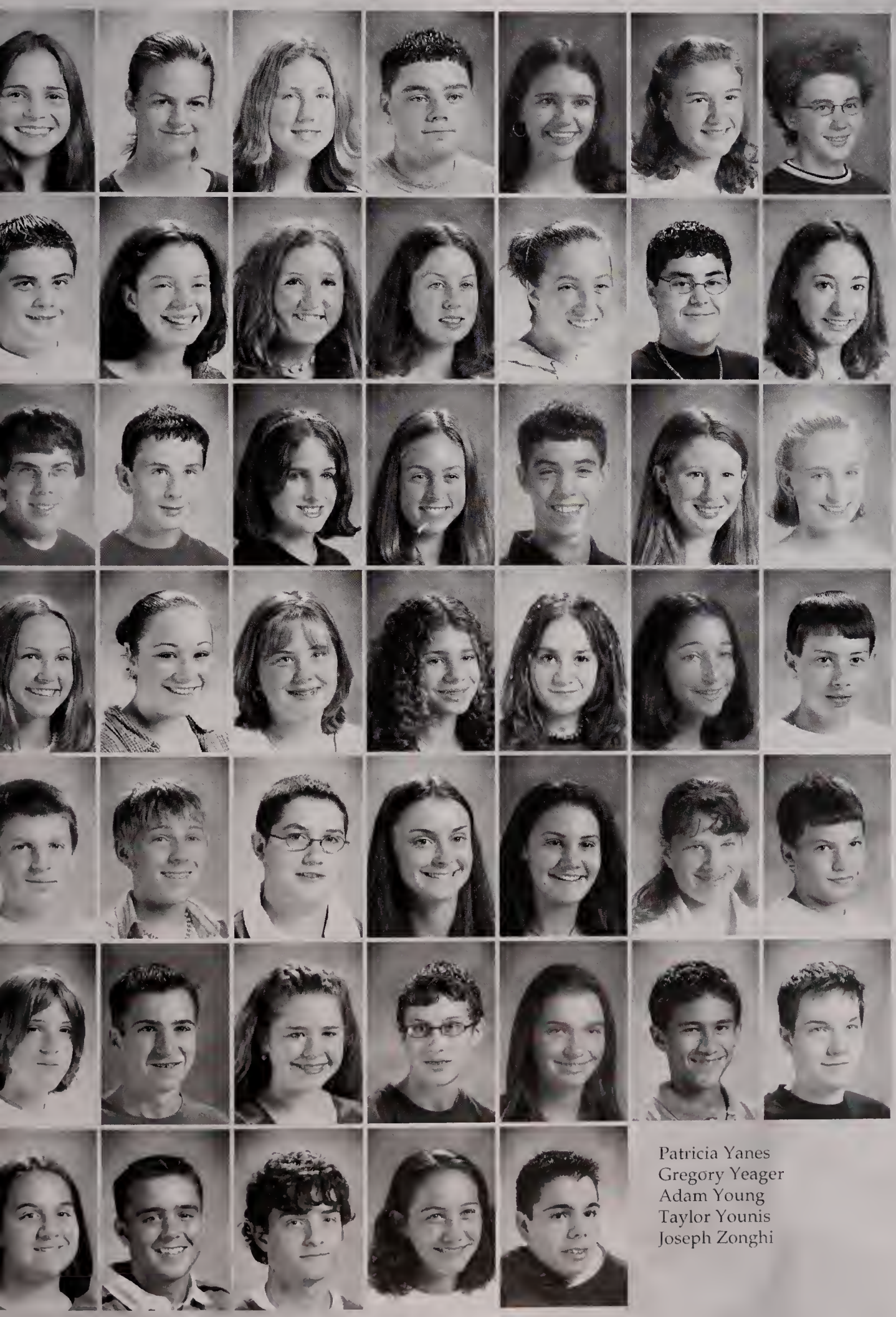

Monique Stone
Suzanne Stringham
Erin Stuart
Dustin Sullivan
Lindsey Sullivan
Emily Swan
James Swanson

Mark Taddeo
Emily Taub
Carrie Tennant
Brenna Tenore
Laura Thistle
Matthew Thomas
Elizabeth Tinley

Ryan Todesca
Christopher Toney
Jessica Torosian
Kristin Tougias
Philip Towne
Kathryn Travers
Kristen Troy

Lindsey Tulloch
Stephanie Twist
Micaela Twohig
Rachael Umbriano
Heather Varnum
Dana Velluti
Andrew Venooker

Matthew Visconti
Adam Wallace
Christopher Wayne
Rebecca Westerman
Alissa White
Jessica Wickman
Joshua Willard

Brett Willey
Jason Williams
Josalyn Williams
Travis Williams
Lindsey Williamson
Brian Witcher
David Wolfe

Patricia Yanes
Gregory Yeager
Adam Young
Taylor Younis
Joseph Zonghi

Freshmen

Candids

2006

THE BEST OF TIMES

Art Awards

Boston Globe Scholastic Art Award
Lauren Musser

Arisia Science Fiction/Fantasy Student Art Contest Aw
Meredith Vitti

Commended Scholars

Top Row: Kara Vise, Kaitlin Harrigan, Kacie Sherman, Rachel Downey, Susanna Brown, Adrienne Meyers. Middle Row: David Sagaser, To
Aldrich, Anthony DiComo, Jing Hu, Dan Toye. Front Row: Sherry Wu, Jessica Kroeber, Kim Williams, Julia Kirk, Stefanie Hiller. Not
Pictured: Lucia Labella.

2003 Merit Scholar

Merit Scholar Paige Kruza.

National Council of Teachers of English Award /Principal's Leadership Award

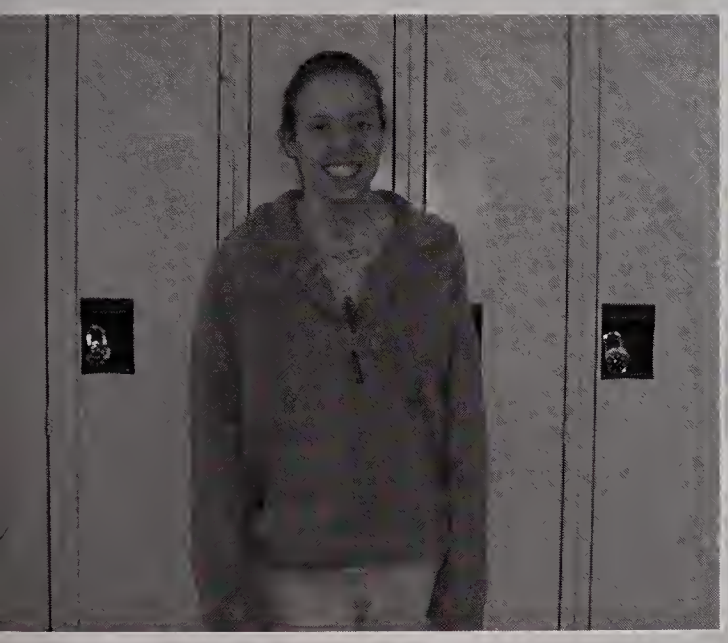

ional Council of Teachers of English Award recipient Sarah Bull.

Principal's Leadership Award recipient JennyBess Cass.

Dennis Wilkinson, Jon Choiniere and Joe DiLorenzo.

John Lucas, Principal.

FHS prefers to go snowboarding rather than skiing anyday. Maybe they should change it to the "Snowboard Club" instead of the "Ski Club!"

Is it the chlorine we hate? Or do we just like the "scenery" better? Whatever it is, the beach is preferred to the pool here at FHS.

FHS SURVEY 2003

The ultimate dilemma . . . Friday's pizza, or Wednesday's nuggets? For the second year in a row, pizza came out on top.

Of all the fast food here in Franklin, we would rather travel 15 minutes down the highway to Wendy's, as it is the burger joint of choice by FHS.

Franklin High said "don't" to the "Dew," as Dunkin Donuts was preferred over Honey Dew 2 to 1.

I scream, you scream, we all scream for ice cream! During lunch, students would rather have ice cream than an Otis.

To no one's surprise, FHSers chose to be online rather than talk on the phone.

MTV

We want our MTV! It was chosen over VH1 once again.

We are "buzzing" about Applebee's, winning 3 times the amount of votes over Gold Fork.

Friday

Friday nights are more popular than Saturday nights, according to FHSers.

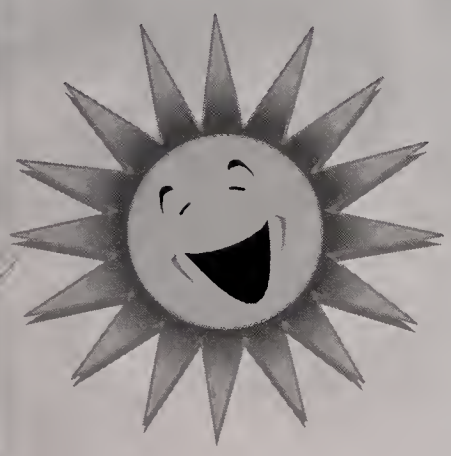

"I wanna soak up the sun" claim the FHS students. Is it the beach trips, or just being away from school that made summer beat out winter?

Sandals are the preferred footwear for Franklin High students.

Vanilla Coke has the kick that FHS needs; it was chosen over Pepsi Twist.

Are you ready for some football? FHS is! It was chosen over basketball and hockey as our favorite pro sport.

Rock isn't dead! It is more popular than rap here at Franklin High.

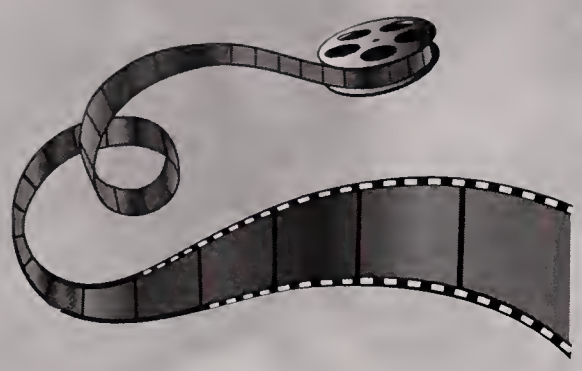

"Stop looking at me swan!" Billy Madison is FHSers favorite movie.

Hula Homecoming is the favorite event for Franklin High students.

Franklin has Panther Pride, as football games are still our favorite sporting event.

SURVEY

Cinnamon Toast Crunch

Sugar is the main ingredient in this cereal. Maybe that's why it's so good! FHS sure does approve!

DOH!

The Simpsons is the longest running cartoon in history. The students of FHS recognized that, and named the show as their favorite.

Even though it's in the past, history remains FHSers favorite subject.

Aerosmith

The Boston legends rocked the Tweeter Center this August, making it FHS students' favorite concert of the summer.

Yeah, baby!

Third time is a charm! Austin Powers 3 was named the favorite movie of the summer.

Woah woah! American Idol was chosen as the top reality show of the year. What did we like more? Kelly Clarkson and the singers or Simon Cowell and the judges' antics?

6 am

6 am is when the alarm rings for most students here at Franklin High.

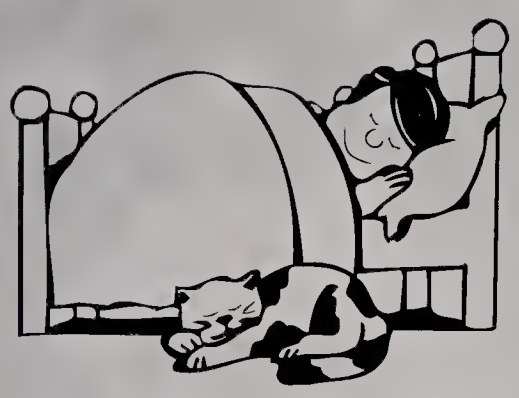

"Who needs sleep?" sang the Barenaked Ladies, and it fits perfectly here at FHS. Most students do not go to sleep on school nights until 11 pm.

2003

No wonder FHS is looking so tired in the morning! Students spend an average of 15 hours a week online.

NO!

Do Franklin High students have a curfew? The answer is above . . .

Pep Rally

"Hey now, you're an all star . . .

get you're game on, go play . . ."

Front Row: Mr. Colella, Mr. Dellorco, Mr. Leighton Back Row: Mr. Bertone, Head Coach Mr. Sidwell, Mr. Perri, Mr. McGann.

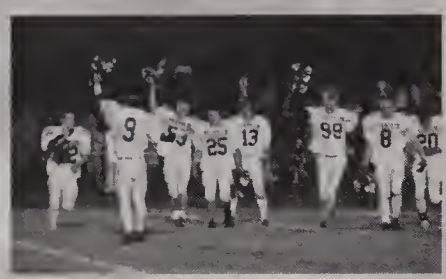

The team celebrates after a big win.

Returning after halftime, the Panthers regain focus.

Front Row: Coach Sidwell, Mark Keras, Ryan McGann, Dan McNally, Bill Giovanella, Brandon Joseph, Rogan O'Handley **Back Row:** Jake Sidebottom, Brendan Ford, Matt Bonaccorso, Brendon Reedy, Steve Maio, Paul Vartanian, Matt Travers, John Rice, Jake Hallion.

Coach Sidwell looks on.

Captains Bill Giovanella and Matt Bonaccorso.

Ryan McGann sheds a tackle for a long gain.

Tyler Harris with a big run against Milford.

FOOTBALL

eniors John Rice, Matt Bonaccorso and Bill Giovanella prepare for the ame.

Sophomore Dan McAlister makes a lead block for senior Ryan McGann.

2002 Varsity Panthers

"Welcome to the Jungle, We've Got fun and games!"

Sophomore Kelli Mason drives the ball upfield.

Senior Field Hockey players Back Row: Stephanie Orlando, Julie Fleming, Rachel Downey, Kim Williams, Jacquie Pratt, Ann Speers, Coach Hess. Front Row: Michelle Baillio, Ally Rohrbach, Sara Martello, Katie Velluti, Ali Amendola.

Senior Ann Speers chases after the ball.

Katie Velluti looks upfield for an open teammate.

The team huddles up before the big game.

Seniors Julie Fleming and Katie Velluti chase after the ball , while Dee Elliot looks on.

FIELD HOCKEY

"Why do you build me up, Buttercup baby just to let me down, and mess me around . . ."

The 2002 Junior Varsity Field Hockey Team: Back Row: Coach Mason, Amy Mello, Toni Colella, Jessi Nielsen, Jill Faulkner, Amareeka Sloan, Molly Corrigan, Julie Kurtz, Hilary King, Sam Wickman, Maddie Labella, Sarah Avedisian. Front Row: Ashley Picillo, Julie Avedisian, Stacey Pirelli, Audrey Rauffenbart, Frankie Foisy, Melissa Mitchell, Lauren Greenwood, Karisa Ford.

Senior co-captain Ally Rohrbach tries to send the ball towards the goal.

Sophomore Michelle Gosselin suits up before game time.

Goalie Meredith Madormo makes a nice save and passes the ball to Erin O'Connor.

The 2002 Varsity Field Hockey Team: Top Row: Sarah Beck, Kaley Nyberg, Barbara O'Connor, Meghan Bussey, Stephanie Babin, Dee Elliot. Middle Row: Rachel Downey, Stephanie Orlando, Michelle Baillio, Erin O'Connor, Sara Martello, Kim Williams, Jen Davison, Kelli Mason, Jacquie Pratt. Bottom Row: Meredith Madormo, Julie Fleming, Ann Speers, Ally Rohrbach, Katie Velluti, Ali Amendola, Michelle Gosselin.

Senior Anthony DeMarco running during practice.

Junior Dan Leenhouts tries to get ahead of his opponents.

Andy Brown finishes his race strong.

Tim McLaughlin fights hard to get ahead of his opponent.

Sophomore Adam Derfelt and senior Co-captains Anthony DeMarco and Eric Newman leading the rest of the field of runners.

Senior Co-Captains Anthony DeMarco and Eric Newman take a sigh of relief after another successful Cross Country win.

phomores Chris Reynolds and Jimmy Guest push forward to finish the race.

Dan Middleton finishes his race hard.

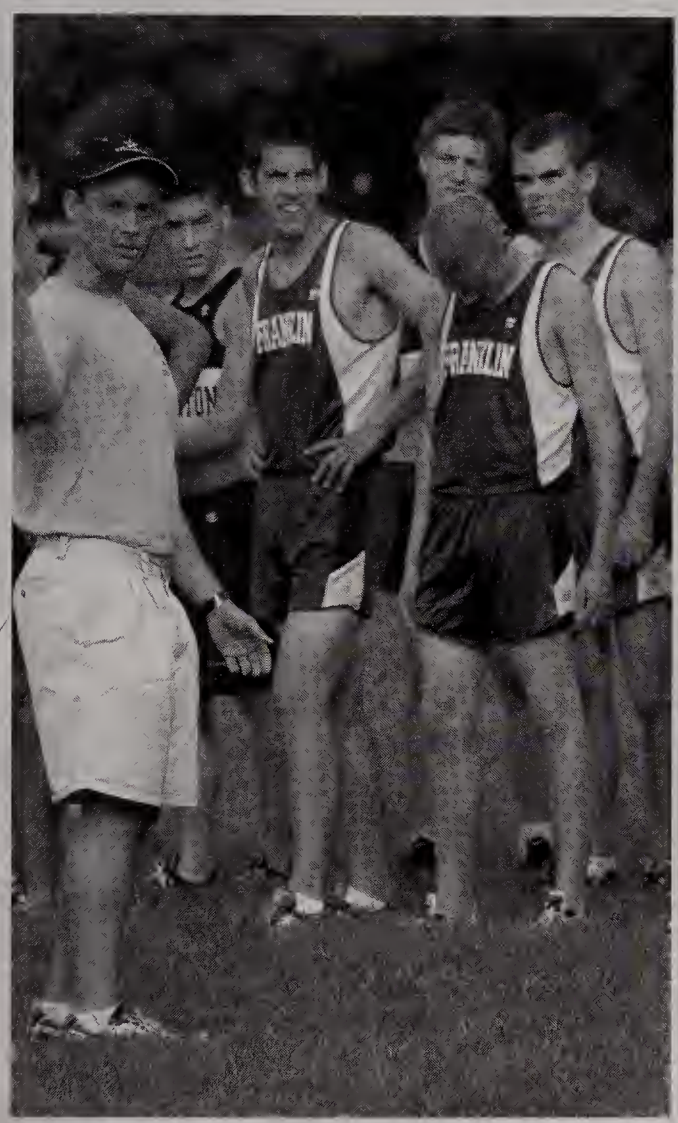

Coach Walsh gives the team some last minute pointers before the race.

Senior Co-captain Anthony DeMarco pushes to the front of the pack.

CROSS COUNTRY

"Take it on the run, baby . . ."

Sophomore Meghan Crowley powers to the finish.

Sophomore Jill Sergi, junior Meghan Trahan, sophomore Katie Rizzolo and senior captain Kirsten Davis after winning the South Shore Championship.

The Panthers run away from the field.

The Girls Cross Country Team posing at the State Class B Cross Country Championships with their first place trophy. From left to right: Coach Sweeney, Jill Sergi, Katie Rizzolo, Kirsten Davis, Kelley Flanagan, Meghan Trahan, Meredith Leenhouts, Sam Robbins.

Freshman Kelley Flanagan runs hard to finish.

Sophomore Katie Rizzolo sprints towards the finish line.

Junior Megan Callahan paces herself for the rest of the race.

The team gets set before the race begins.

The team manages to stay focused despite the heavy rain.

CROSS COUNTRY

"Kick out the jams . . ."

Sophomore Ryan Smith dribbles the ball downfield.

Junior Jason Collier kicks the ball down the wing.

The team reflects and gathers after a tough game.

Senior Brian Mucciarone takes a shot on goal.

Front Row: Wheeler Smith, Kyle Dow, Brian Mucciarone, Ray Adams, Casey Frankfort, Colin Guyott, Mike Riccio, Sergio Silveira. Back Row: Chrissy Attardi, Coach Schmidt, Ryan Smith, Alex Scofield, CJ Blassick, Brett Crosby, Jason Collier, Alex Butera, Chris D'Errico, Jared Hager, Dan Toye, Coach Bositis, Krista Baglioni.

SOCCER

Jared Hager goes head to head with North defender.

Ray Adams saves the day, and a goal!

Junior Colin Guyott plays defense.

Jared Hager takes out his opponent.

Senior Dan Toye kicks the ball past his opponent.

SOCCER

Senior Captain Jenny Anania ponders over one of Mr. Geysen's "influential" halftime talks.

Kristen Leontie sprints to take the ball out of the danger zone.

"Gotta kick it up!"

Kerry Walsh crashes through another player on her way to the ball.

What a foxy move Kate Fox!

Kelly Dillon winds up to take a shot.

Sarah Mooney takes on two players with her awesome skills.

All the girls huddle together before the game.

Varsity Girls' Soccer

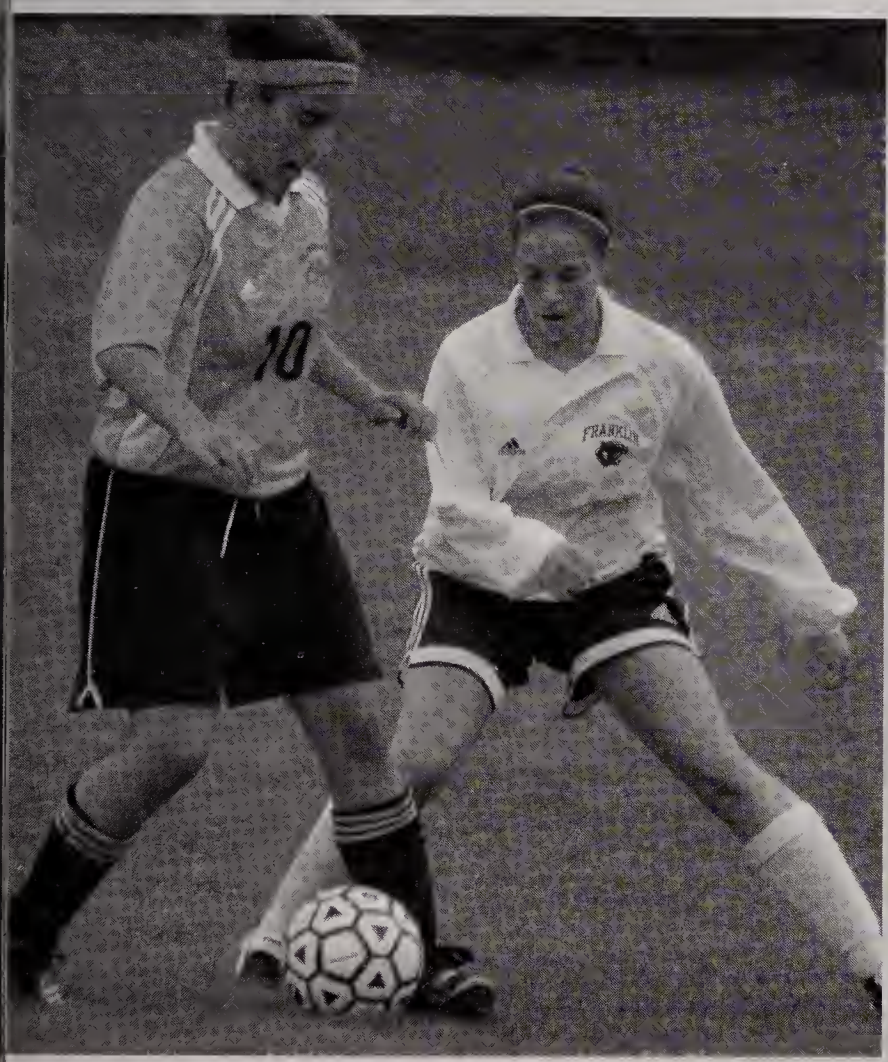

Kerry Walsh getting ready to attack the ball.

Lauren Childers denies OA another scoring opportunity.

Jenny Anania makes another excellent save.

Jamie Brown boots out a goal kick.

The 2002 Varsity Girls' Soccer Team: Front Row: Brittany Borchard, Danielle Scalia, Nicky DeBaggis, Kelly Dillon, Jackie Godfrey, Lindsey Kirshe, Meghan Brewer, Lauren Childers, Lauren Sagaser. Back Row: Mr. Geysen, Sarah Mooney, Kristen Leontie, Lindsey Goller, Kate Fox, Sara Parnell, Kerry Walsh, Shannon Donovan, Mary Kate Bergen, Eileen Crehan, Jamie Brown.

VOLLEYBALL

Seniors Ashley Kinney, Emily Groth and Nicole White smile for the camera on Senior Day.

Nicole White gets set.

The girls take a break between points.

These girls have fun on and off the court!

"... What does it take to be number 1?"

Bump . . .

. . . Set . . .

. . . Spike!

Team pep talks must have worked since the girls, undefeated in the Hock, won the league title.

"I have a tip that can take 5 strokes off of anyone's golf game. It's called an eraser."
—Arnold Palmer

Nick Carlucci is lining up a putt.

Seniors Nick Carlucci, Greg Giardini, Matt Pegoraro and Zach Drach take time away from the game to pose for the camera.

Joe Shea waits for his turn on the tee.

Justin Adams, Coach Harold Williams and Nick Carlucci pose for a picture.

unior Josh Jones waits to get up to the tee.

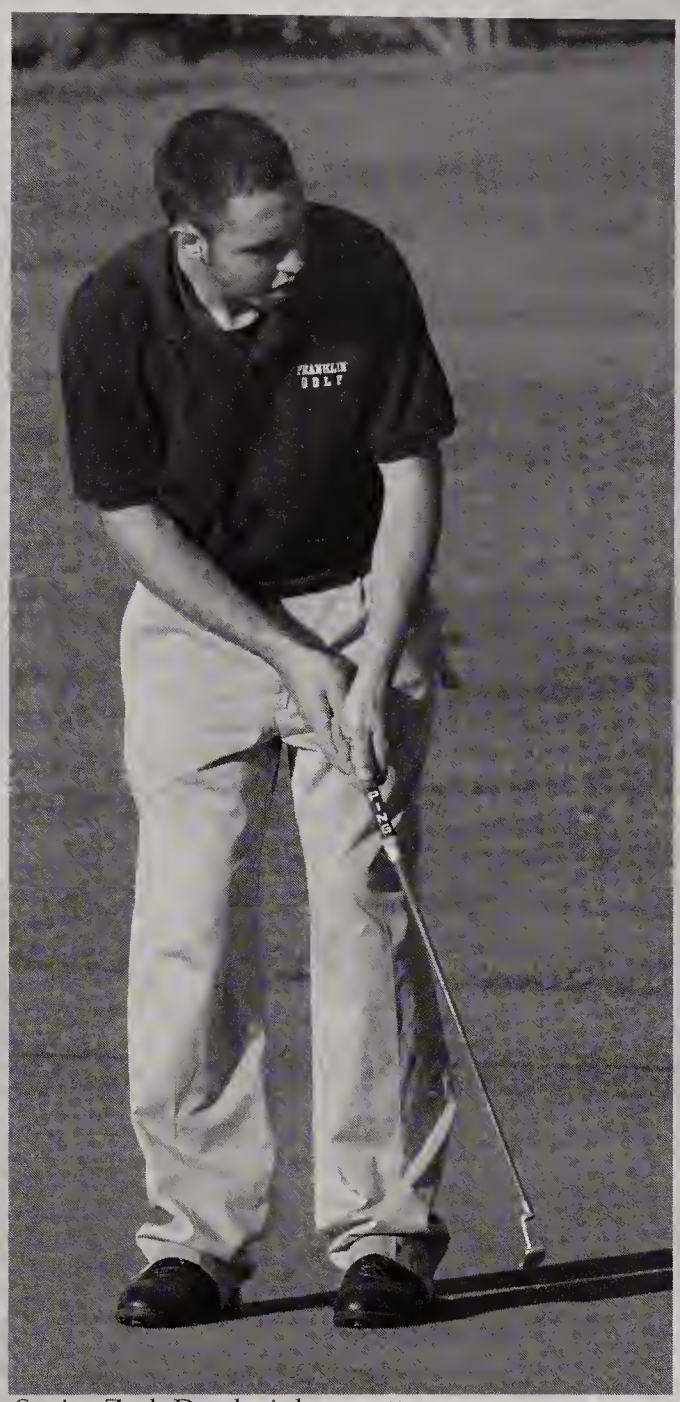

Senior Zach Drach sinks a putt.

Fore! A member of the team sets up for a tee shot.

'he 2002 Franklin Varsity Golf Team.

GOLF

CHEERLEADING

Varsity basket tosses, Amy Krause and Vikki Ray.

Captains Amy Krause and Taryn Westerman.

JV girls getting ready for a game.

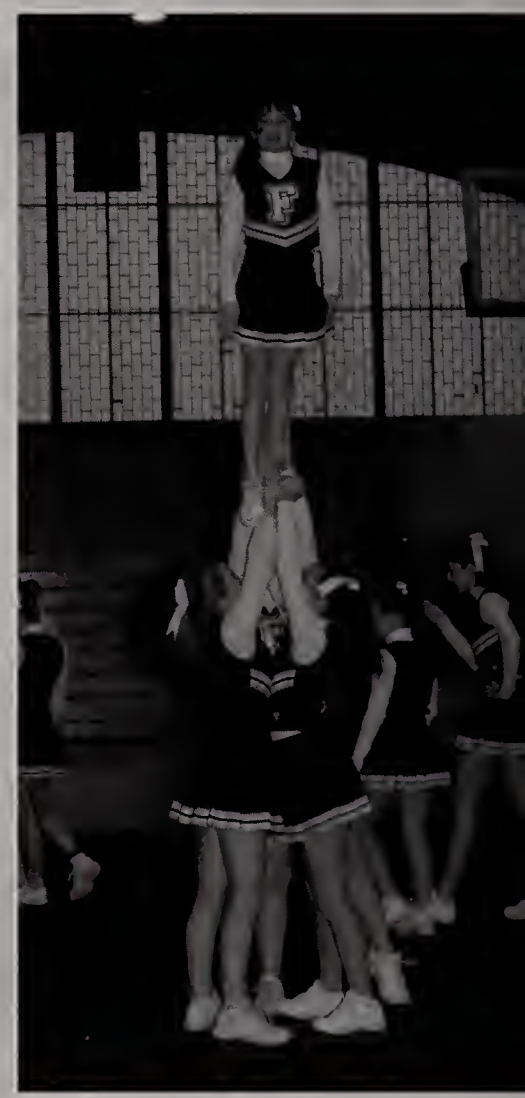

JV girls strut their stuff at the pep rally.

Jen Bexiga in a basket toss.

Amy Krause in a scale.

Senior Danielle Shiner in a heel stretch lib.

Varsity Cheerleaders. Front Row: Katelyn Boyle, Kadie Montgomery, Taryn Westerman, Amy Krause, Danielle Shiner, Wylie Adler. Middle Row: Jackie Santelices, Kara Evans, Megan Ayraud, Whitney Simpson, Vikki Ray, Ashlie Lerner, Kristin Schmauder. Back Row: Jen Bexiga, Monique Stone, Allie Baxter,Tracy O'Donnell, Barbara Williams, Brittany Burr, Danielle DeCourcey, Alicia Paglia.

Wylie Adler and Alicia Paglia doing back handsprings.

"When you call my name, it's like a little prayer, I'm down on my knees, I wanna take you there . . ."

The girls end their routine with a full team hitch!

Junior Varsity Cheerleaders. Front Row: Kate Grcene, Kelly Croteau, Mallorie Hanson, Caitlin Frost, Stephanie Olesen, Nina Nigro, Jen Gilligan. Middle Row: Amy Tetrault, Caitlin Waddicor, Shannon Rice, Jen Crowley, Chelsea Lucier, Vanessa Cusson, Shannon Pagel. Back Row: Caitlin Crews, Courtney Everett, Barbara Williams, Alex Scott, Katie Betts, Brittany Burr.

Senior Devin West waits for the ball.

Junior Jared Hager gets ready to shoot.

Senior Brian Mucciarone goes up for 2.

The team regroups for a meeting during a timeout.

"Basketball is my favorite sport.
I like the way they
dribble up and down the court . . ."

The cheerleaders and students support the boys!

Boys Varsity

unior Jason Collier plays tough D.

Junior CJ Jones dribbles the ball upcourt.

uniors Matt Cross and Mike Foti go up for the rebound.

Senior Brian Mucciarone focuses on the court.

Senior Ray Adams watches the ball.

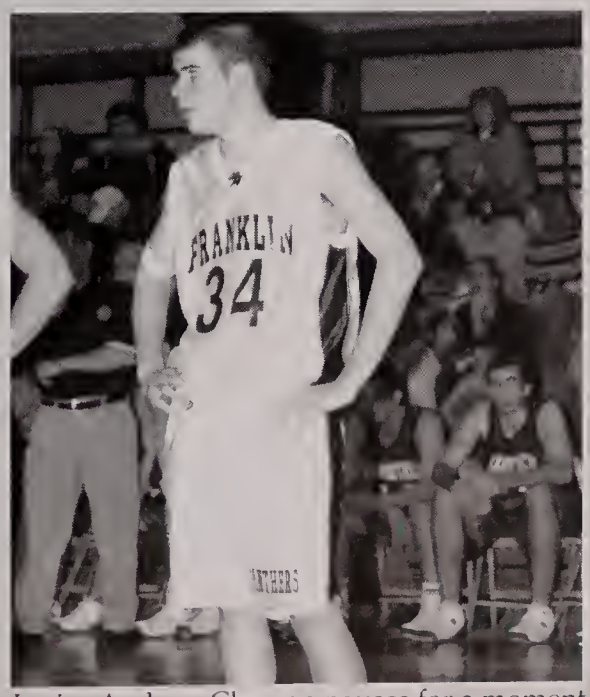

Junior Andrew Cloonan pauses for a moment during the game.

Basketball pride.

The team celebrates after a big win.

Freshman Kristen Iofolla drives to the hoop.

Kristen Iofolla charges through tough D.

"They're playing basketball. We love that basketball . . ."

Junior Lisa Slatkavitz looks to pass the ball upcourt.

Sophomore Liz Brosseau goes up for a shot.

Sophomore Sara Parnell sets up the offense.

Girls Varsity

nior Emily Groth watches the game.

Franklin shoots and SCORES!!

The Lady Panthers cheer on their teammates.

isa Slatkavitz goes up for the rebound.

Senior Elise Young leads the team to victory.

Senior Katie McLaughlin waits for the ball.

Sophomore Adam Derfelt leading the two mile.

Senior Co-Captain Kirsten Davis takes a pass at the high jump.

Sophomore Meghan Crowley running the relay.

Senior Tom Greene pushes ahead.

Senior Mike Crowley is ready to run.

Right: Senior Dan Toye finishes his race ahead of his opponents.

TRACK & FIELD

Senior Mark Keras clears opening height.

Panthers

Co-Captain Senior Ali Amendola stretches before her race.

Senior Paul Vartanian cheers on his teammates.

Seniors Joe Gosselin, Jeff Caruso and Paul Vartanian have a good time watching the match.

Senior Ali Amendola.

Senior Anthony DeMarco.

Freshman Lauren Dalton.

Sophomore Jill Sergi and junior Sam Robbins lead the way.

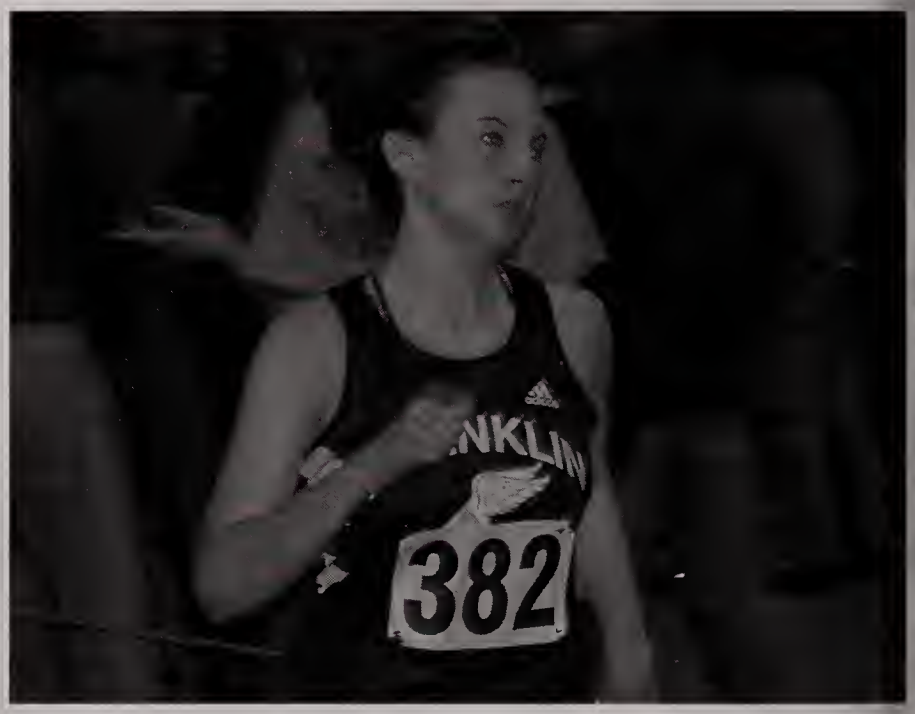

Junior Kristen Leontie makes it to the finish.

Senior Wheeler Smith gets a strong start.

Freshmen track members getting ready for the 300.

unior Max Mondi is looking good.

Senior Ali Amendola builds her lead in the 300.

Taking a break before the big meet.

Sophomore Kristy Fuller in the lead.

Senior Emily Doyle takes the lead.

The 2003 Track Team.

TRACK & FIELD

Defenseman Chris Schmall looks for a teammate.

Mike Giordano prepares to stop another shot.

Heavy-hitter Andy Robillard lines up a Canton forward.

David "Saggy" Sagaser strips a Stoughton forward naked of the puck.

HOCKEY

The Hockomock Champions. . . the Franklin Panthers.

eniors: Top Row: Brad Chaffee, Steve Torosian, Mike Conroy, Mike Handley. Front Row: CJ Blassick, Andy Robillard, David Sagaser.

Left to Right: Bruce Bertoni, David Marchand, Chris Spillane, Roger Campbell and Tom Gately.

"They're creepy and they're kooky, mysterious and spooky, they're all together ooky, the Addams Family . . ."

Mike Handley makes one of his signature passes.

The team gets ready for a big game.

HOCKEY

Girls

Jackie Horigan, Jen Knight and Deb Rossetsky are pumped for their game.

The 2003 Panther Girl's Hockey team takes a break from their 5 am practice to pose for a team picture, showing their determination and hard work.

Check out these fine senior girls: Hockey players by day.

"Ice ice, baby . . ."

'he Team Captains: Meghan Teehan, Robyn Moon and Jen Knight—*Jen:* Hey Robyn what's that over there? *Robyn*: I'm not sure; I'm not awake yet. Meghan, what do you think? *Meghan:* I don't know, but I think my skates are on the wrong feet!

Iey, remember the trip to Martha's Vineyard? Never again, but ood times.

Deb Rossetsky and Jen Leary pose for a picture.

Don't mess with these two girls, they look tough.

The team huddles on the ice before a game.
If we work hard at it, we will be where we want to be.

GYMNASTICS

The 2003 Gymnastics Team.

Sophomore star Laura Flannery tumbles on beam.

Captain Mary Kate Bergen sticks beam again!

Freshman Jade Eknaian wows the crowd at the Hocks.

Junior Christine Flannery on floor at the Hock Champs.

Stacey Pirelli swings the bars like a pro!

Toni Colella performs on floor while the team watches.

Junior Heather Cole tries for another 8.0 on beam!

Captain Lindsey Kirshe mounts the beam.

With braided hair and flowers in hand, the team is ready to compete.

Captain Kaley Nyberg shows off her smile to the judges.

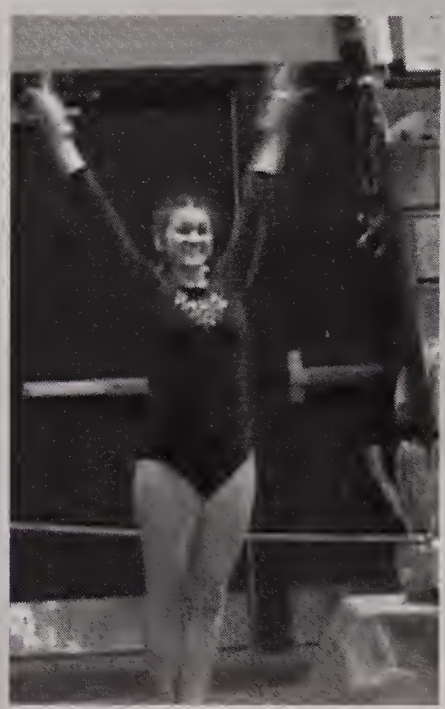

The team poses at the end of a great season.

Freshman Julia Avedisian flies on floor.

Nikki Penque salutes the judges after her routine.

Kaley Nyberg, Ashley Confalone, Renee Blanchette and Lindsey Kirshe relax before the meet.

The team takes a break while they stretch at the Hocks.

We're comin' at ya!

Senior Billy "Superman" Giovanella goes for the pin in the first period.

The team huddles together before their upcoming meet.

AJ Giovanella pins an opponent from North.

Coach Carmine Colace and Chris Depoto look on as the match intensifies.

Derek Getchell is about to shoot in on his opponent.

"Try to get up" says Dan McNally as he pins his opponent.

WRESTLING

Senior Dave Wright looks for a takedown on his opponent.

Steve O'Neill breaks down his opponent.

Lower Right: The team warms up before their big league meet against North.

Bailey Goldberg fights hard to get away from a Foxboro competitor.

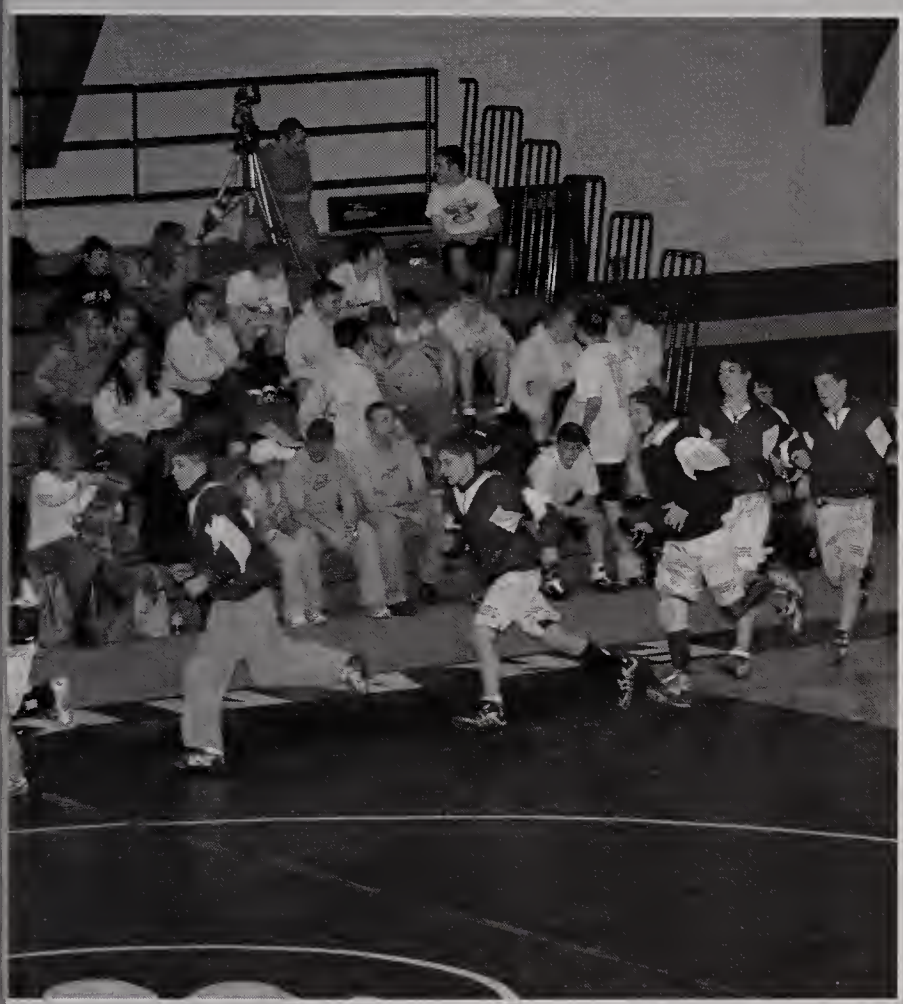

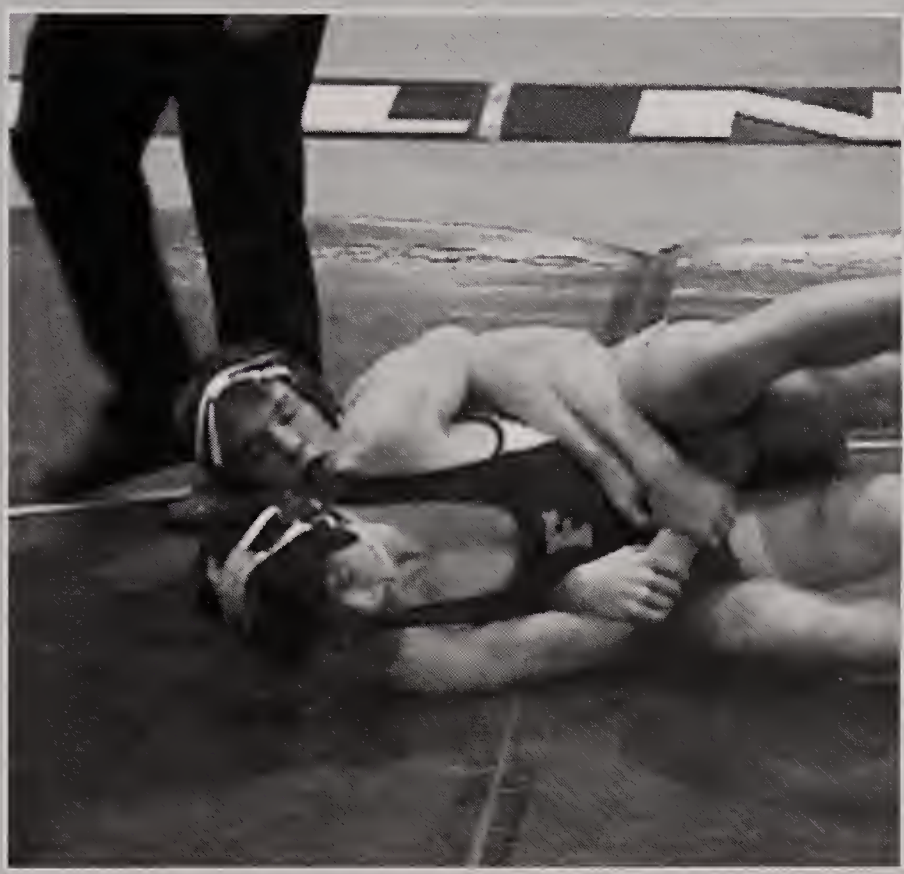

Bob Eisenhauer fights off a shot.

The team discusses the match with Assistant Coach Steve Bibby.

The team looks on after a nice hit.

"Put me in coach, I'm ready to play . . ."

Denis Hogan steps up to the plate.

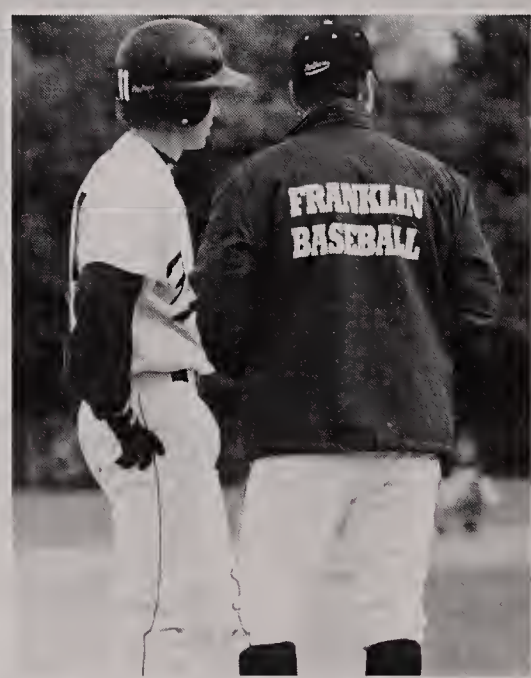

Matt Pizzi and Drew Pfeiffer conference at 1st base.

Kyle Dow takes a few practice swings before going up to bat.

Coach P, Ray Adams and Steve Gatewood watch the game.

Billy Giovanella prepares to catch.

BASEBALL

The 2002 Panthers.

Panther pride.

Senior Kyle Dow awaits his perfect pitch.

The Panthers line up before the game begins.

Junior Joyce Fleck and senior Katelyn Boyle cheer on the team.

Senior Caitlin Gallagher tosses it around from first base.

The team gathers at the mound for a conference.

Senior Katelyn Boyle takes control of the outfield.

SOFTBALL

The Panthers pose with their new helmets.

Junior MacKenzie Bushy winds up for the pitch.

Junior Maureen Clancy steps up to the plate.

Captains Kym Wood, Caitlin Gallagher, Lynn Pecci and Corrie Gatewood.

"Ain't no mountain high enough, ain't no valley low enough, ain't no river wide enough . . ."

TRACK & FIELD

Sam Robbins takes the handoff from Kristen Leontie to finish the relay.

Jing Hu flies over the hurdles.

Coach Trovato and Sweeney with the All-scholastic 4x800 Relay Team.

Meredith Leenhouts on her way to winning the 800 meters.

Coach Geysen reads a split time to Eric Newman.

"Baby, we were born to run . . ."

Anthony DeMarco runs down Sharon for the win.

Eric Newman drives to the finish.

Kirsten Davis: spring track high jump champion.

Alison Amendola runs away from the field.

The Boys & Girls 4x800 Relay Teams at the National Championships.

Anthony DeMarco goes into the final turn in the 400.

Meredith Leenhouts en route to her state 800 meter title.

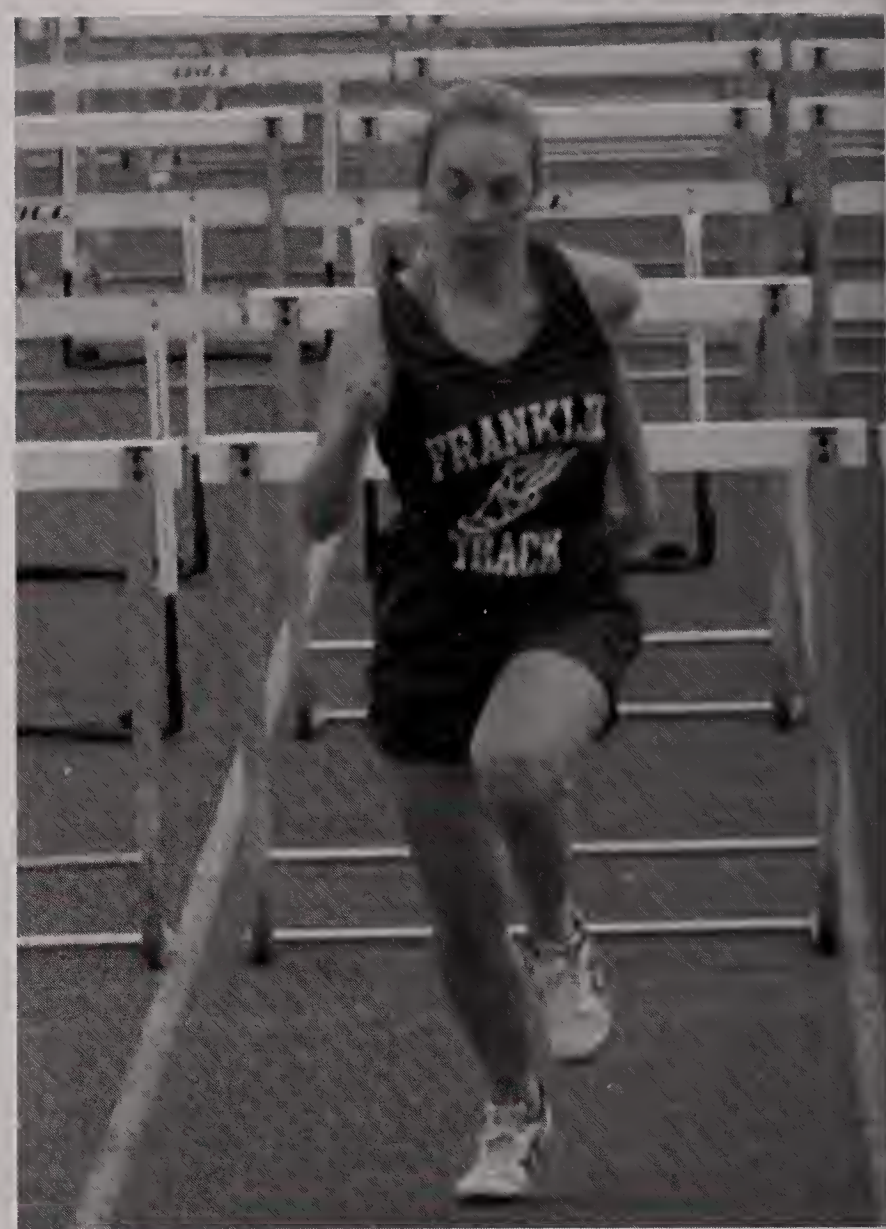

Sara Boyea charges home!

" Reluctantly crouched at the starting line, Engines pumping and thumping in time, The green light flashes, the flags go up . . ."

Mark Jandreski & Jing Hu against Canton.

TRACK & FIELD

Wheeler Smith runs the 100 meters.

Left: Kirsten Davis flies over the hurdles.

Meredith Leenhouts closes in on the finish line.

Dan Leenhouts, Adam Derfelt and Eric Newman at the start of the two mile.

TENNIS

The team looks on as Coach Gray gives instructions.

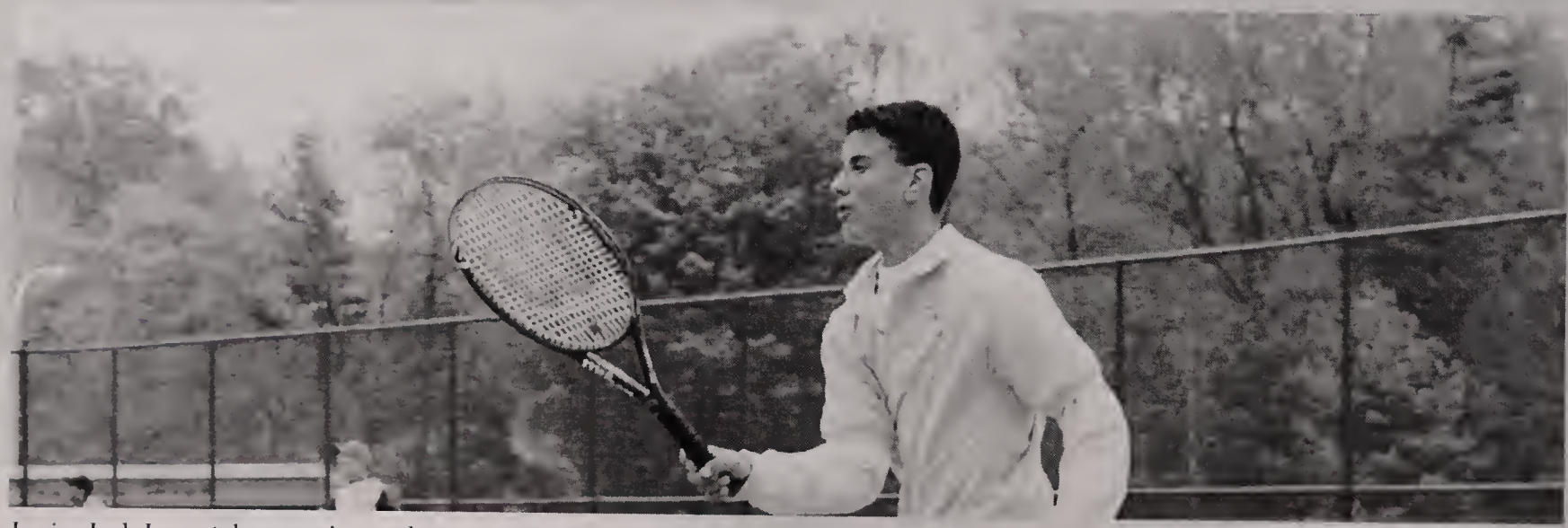

Junior Josh Jones takes a swing at the competition.

Senior Jeff Hirshfield awaits the return of his serve.

Coach Gray watches over the different matches.

Junior Mike Nolan focuses on the ball.

Senior Jeff Hirshfield is ready for the volley.

Senior Mike Riccio and Junior Brett Crosby arrive with some energy before their matches.

"What's LOVE got to do with it?"

TENNIS

The 2002 Franklin Girls' Varsity Tennis Team.

"Hit me with your best shot . . ."

Ms. Hogan smiles with Junior Mary Kate Bergen and Seniors Marianne Doody and Sarah Winters after their win.

Juniors Christina Dean and Bonnie Creech pose with their racquets.

Senior Marianne Doody and Junior Mary Kate Bergen return spectacular serves.

Ms. Ross and Ms. Coady strike a pose!

Juniors Christina Dean and Bonnie Creech duke it out tennis style after the match!

Bonnie Creech and Mary Kate Bergen finally get to sit.

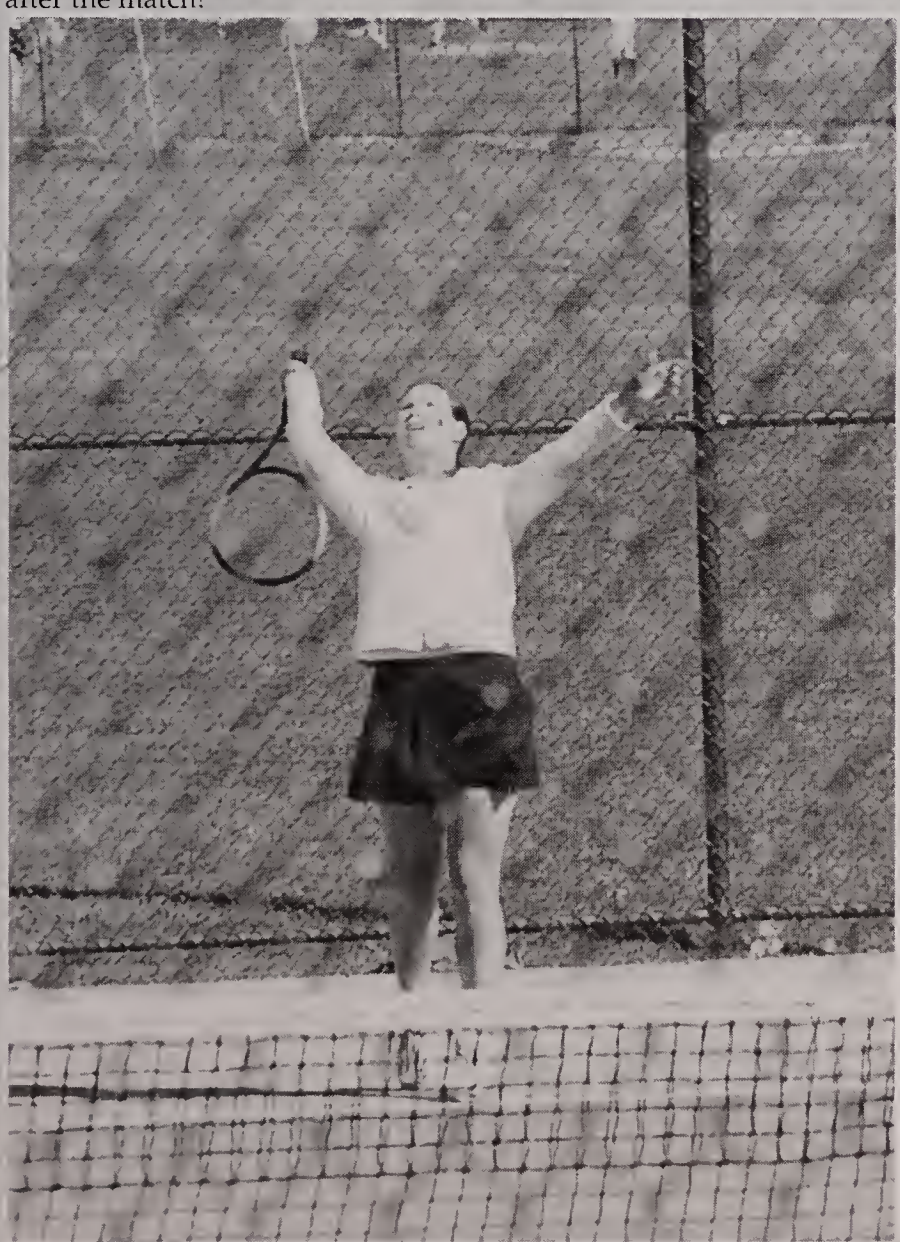

Senior Sarah Winters serves to her opponent.

Jamie Brown, Nastassia Yeh, Beth Cowell and Christina Dean bundle up during a frigid match.

LACROSSE

Junior Jason Collier looks to make his move.

Senior Shawn Lovell plays tough defense.

The boys celebrate another Franklin victory.

Coach Verrochi and the boys prepare for battle.

The defense watches on.

Senior defenseman Matt Travers looks for the long pass.

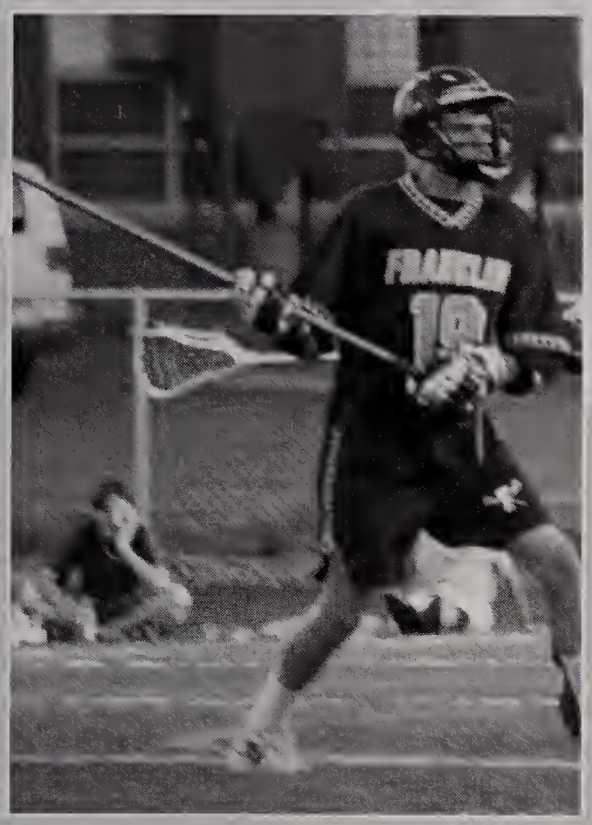

Captain Brian Mucciarone and Matt Pegoraro lead the boys onto the field.

Senior Brandon Joseph makes a textbook pass.

Another successful Franklin clear.

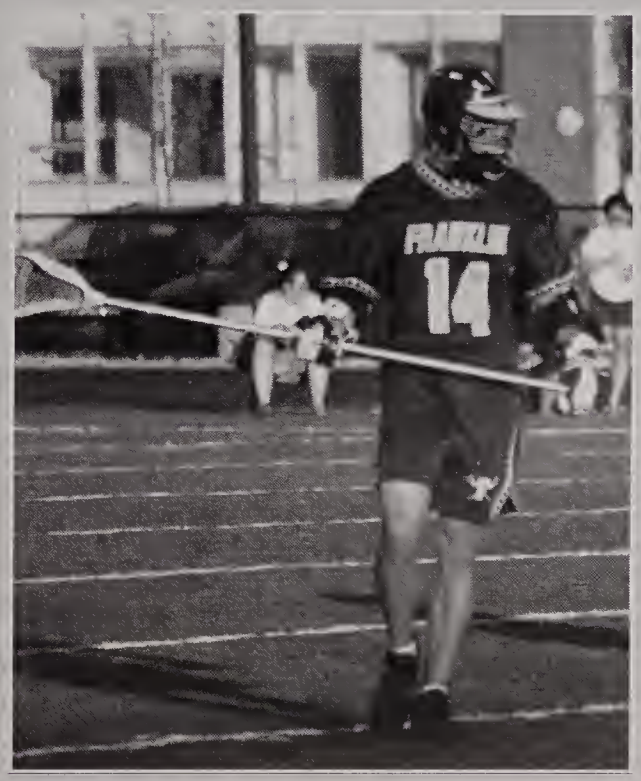

Captain Matt Bonaccorso waits for an offensive attack.

Junior Mike Giordano plays goal.

"No matter how hard you try, you can't stop us now."

Senior Kacie Sherman plays goalie intensely.

Junior Deb Spillane gets ready to take the draw.

The girls look for an opportunity to score.

The 2002 Girls' Lacrosse Team after a game.

Colleen Browne scoops up the ball.

Right: Kerri Driscoll sets a good pick.

Right: Senior Céire Gleeson heads to the ball.

LACROSSE

• Senior Sarah Schoen reaches for the ball.

• Senior Danielle Shiner keeps up with the play.

• Senior Katie Velluti gets the ball and goes.

• The girls bundle up to stay warm while they watch the game from the sidelines.

Kerri Driscoll waits for the perfect opportunity to shine during the game.

Senior Colleen Browne tries to block the opponent from receiving the ball.

Céire Gleeson fights to keep the ball away from the opponent while teammate Ashley Kinney is there for support.

Junior Deb Spillane is alert and ready waiting for the next play.

STICK it to 'em!

Funny Faces

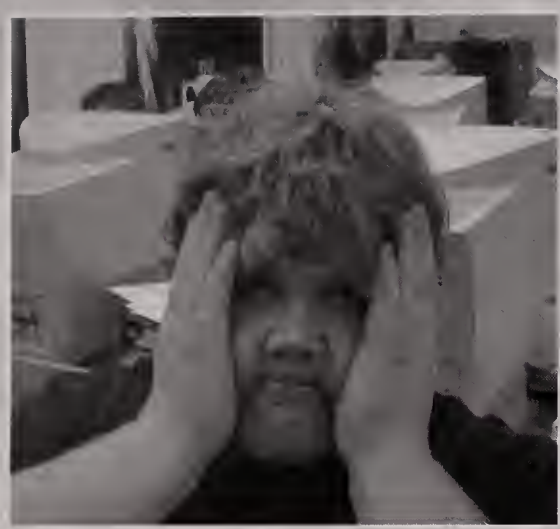
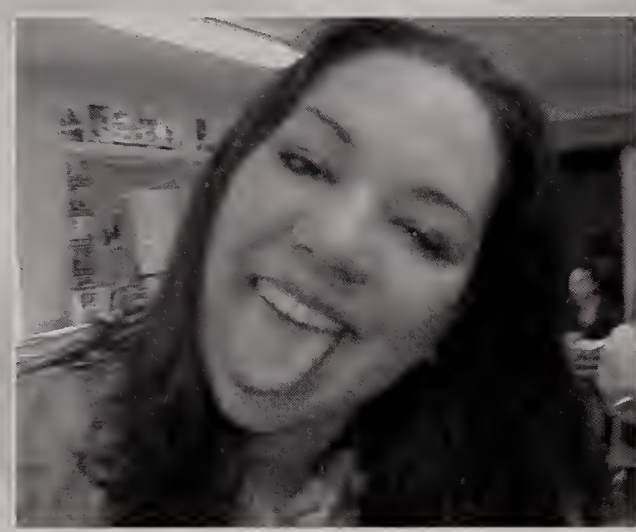

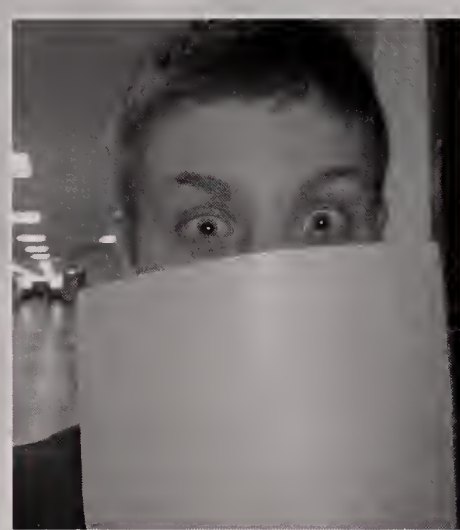

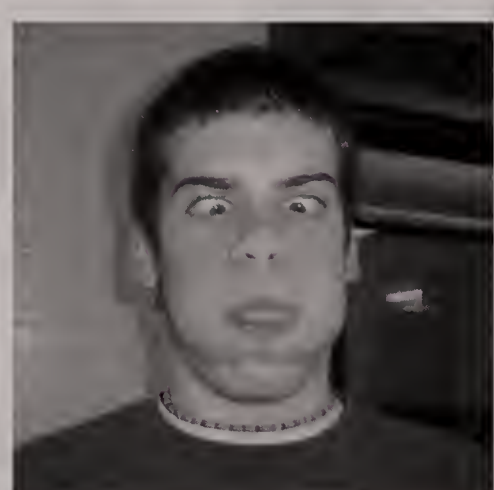

Smile! It's time for LUNCH

Clubs

Seuss
One fish
two fish
red fish
blue fish

PANTHER PAUSE

got Latin?

Panther Pride Night

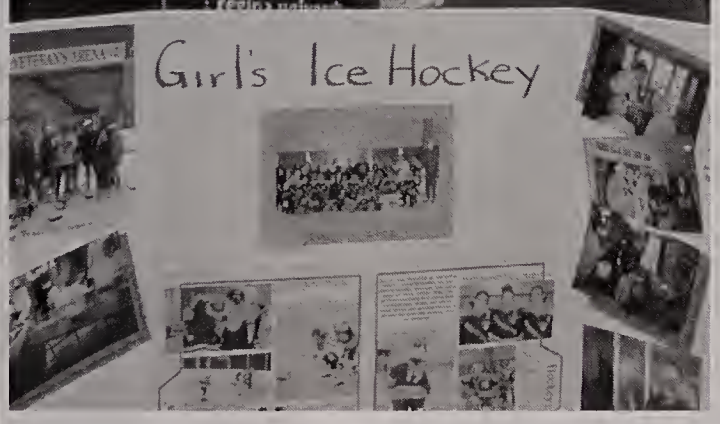

Strings

Jazz Band

Megan Janelle and Jen Leary wait for the Homecoming performance to begin.

Color Guard

Front Row: Jen Leary, Bessie Gerlits, Meredith Vitti, JennyBess Cass, Lauren Roy, Megan Janelle, Courtney Matto **Middle Row:** Alison Henschel, Katy O'Brien, Catherine Thomas-Whiton, Kate DeMello, Teresa Carr **Back Row:** Michelle Dumas, Melissa Nally, Megan Dumas, Amanda Meyer

Seniors Julia Kirk and Jessica Krober hit all the right notes during a half-time performance at the football game.

Sophomore Adam Derfelt and Seniors Nathan Carlucci and Anthony DiComo march to the beat of a different drum.

Band

Chorus

Front Row: Mrs. South, Shaina Christensen, Sara Brown, Molly Houston, Cliff Taylor, Sean Donald, Dan Chaplin, Sarah Sargeant, Matt Rickard, Dana Glassman, Kailee Lanagan, Brittaney Talbot, Tia Mucciarone **Second Row:** Katelyn Boyle, Ally Rohrbach, Darrah Crawley, Madelyn Frascella, Stacey Pirelli, Stacey Tassinari, Michelle Lesco, Ashley Goulter, Greta Gosch, Alli Sherlock, Meghan Woods, Christine Flannery, Dawn Palladini, Danielle Stankard, Amanda Francis, Sam Martin, Allicia Lawson, Haley Carlucci, Erica Wasniewski, Beth Davis **Third Row:** Jess Tolmie, Stephanie Olesen, Meta Brewer, Lori Driscoll, Andrea Barcello, Jillian Beaudreau, Danielle Hopkins, Sam O'Connell, Erin Stuart, Katie Thomas-Whiton, Alex Engstrom, Caitlin Chase, Josalyn Williams, Teresa Carr, Stephanie Twist, Michaela Bohac, Jen Ames, Jen Harlow, Joani Maher **Fourth Row:** Jasmine Skelly, Alli Siomkin, Kate Branca, Alex Scott, Emily Checkoway, Lindsey Williamson, Amanda Meyer, Jen Leary, Allyson Farley, Kristen Murtha, Salina Bennett, Courtney Everett, Sam Fontaine, Kate Devlin, Jordan Latham, Sarah Downey, Alexis Amurgis, Jess Spotts, Kaitlyn Schlegel **Missing:** Patti Yanes, Lauren Devine, Andrea Canesi, Briana Thompson, Erin Canty, Tara Ficco.

Select Chorus

Front Row: Haley Carlucci, Beth Davis, Madelyn Frascella, Brittaney Talbot, Dana Glassman, Kaitlyn Schlegel. **Middle Row:** Ashley Goulter, Greta Gosch, Danielle DeBenedict, Shannon Sullivan, Matt Rickard, Teresa Carr, Mrs. South. **Back Row:** Jessi Pagel, Katy O'Donnell, Jordan Latham, Sarah Downey, Jess Spotts, Jess Tolmie, Dan Chaplin. **Missing:** Sara Cameron, Lauren Devine, Kerry Wallace

Panther Pause

Front Row: Matthew MacKenzie, Svetlana Turova, Steve Nichols, Akhil Punnoose. **Back Row:** Nancy Bloom, Dan Chaplin, Nick Zampa, Sean Willis, Anthony DiComo, Cheryl Arena.

Classics Club

Front Row: MacKenzie Bushy, Caitlin Gallagher, Jessica Kroeber, Suzanna Haggstrom, Courtney Beard, Sarah Yanes. **Middle Row:** Steven Nichols, Alex Weinberg, Dan Chaplin, Jon McLean, James Peloquin, Joe Gosselin, Matt MacKenzie, Mr. Lynch. **Back Row:** Jon Bourne, David Lowell, Paige Kruza, Andy Carroll, Patrick Groth.

Quill and Scroll

Left to right: Anthony DiComo and Sarah Bull

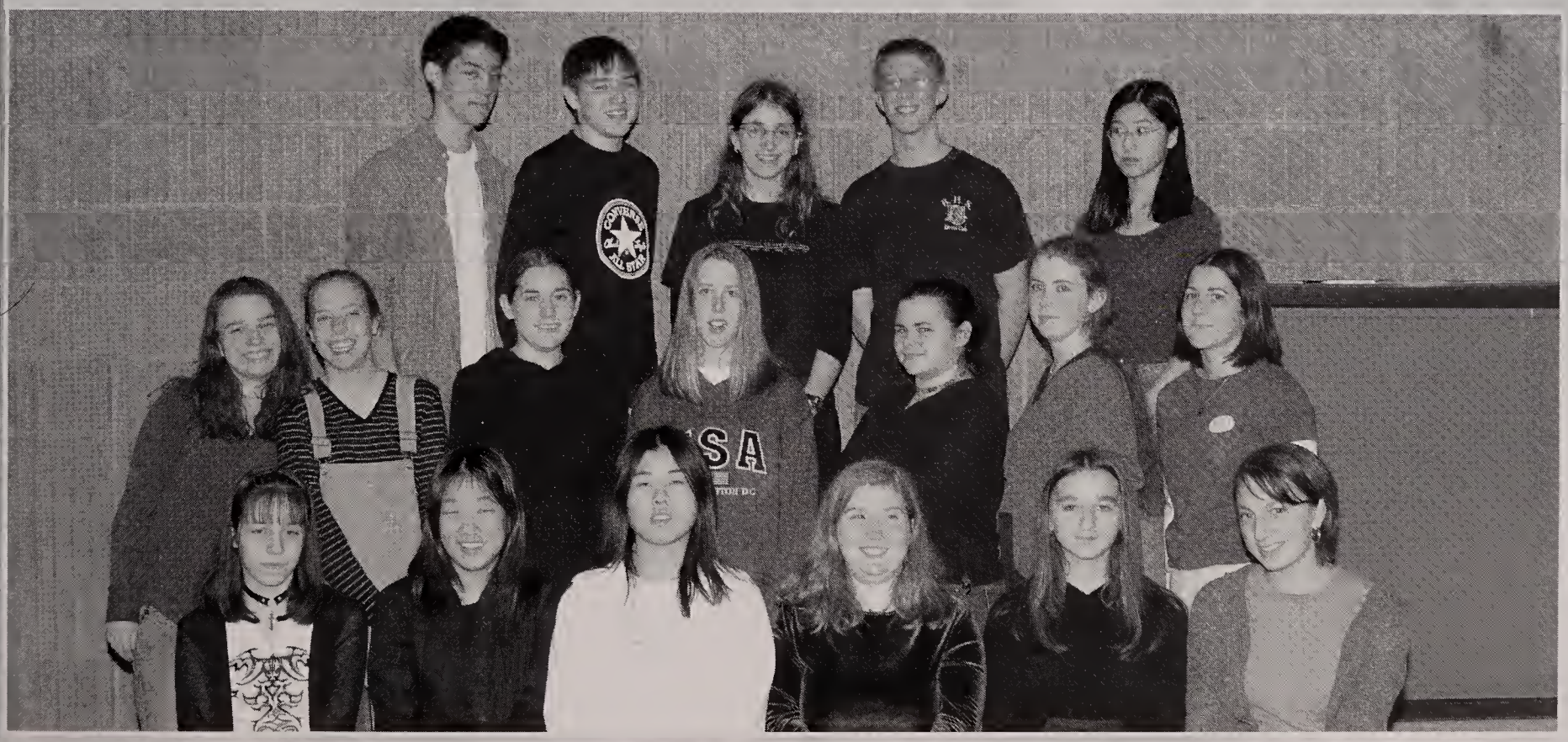

Mirage

Front Row: Amy Langevin, Jenny Ku, Maryann Ku, Beth Davis, Svetlana Turova, Madelyn Labella. **Middle Row:** Heather Andrews, Sarah Bull, Emily O'Leary, Kathryn Scharlacken, Sam Velluti, Katelin Noble, Claire Carrabba. **Back Row:** Sean Willis, Graham Miller, Meredith Vitti, Ryan Tessier, Valerie Ng.

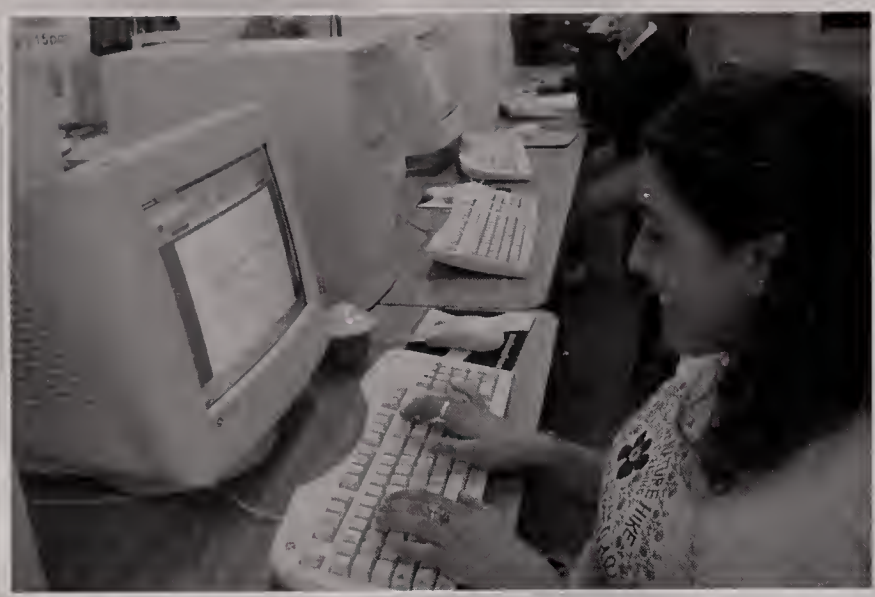

Mock Trial

Front Row: Leanne Meschwitz, Lydia Hojnacki, Svetlana Turova, Rachael Umbriano, Graham Miller. **Middle Row:** Katie Collazzo, Jackie Woodbury, Katie Henault, Matt Schwab, Ryan West, Phil Fabio, Nick Zampa. **Back Row:** Jon Bourne, Madelyn Labella, Erin Nuzzo, Andrew Carroll, Dan Chaplin, Paige Kruza, Jon McLean, Courtney Beard, Mr. Walsh.

Student Council

Front Row: Kelly Dillon, Alexis Amurgis, Krista Baglioni, Jim D'Aniello, JennyBess Cass, Stephanie Franko, Bessie Gerlits, Erin Mason, Jess Minahan, Melissa Valcovic, Kate Barrett. **Second Row:** Lauren Childers, Megan Dailey, Jenny Ku, Maryann Ku, Jenna Daddario, Stephanie Orlando, Andrew Plakias, Colleen Browne, Megan Ayraud, Malissa Ratanakich. **Third Row:** Brian Roy, Alex Weinberg, Eileen Crehan, Turell Woodbury, Sarah Downey, Jordan Latham, Ashley Eisenhauer, Renee Blanchette, Renee Jasper, Rocco Colella, Andy Bates, Megan Janelle, Mr. Leighton. **Back Row:** Rachel Downey, Sara Glassman, Anna Bartolini, Bailey Goldberg, Bonnie Creech, Ray Adams, Meghan Brewer, Jason Bee, Jess Nickerson, Brittany Malmgren, Sarah Sinclair, Meghan Risica.

Student Advisory

Courtney Beard, JennyBess Cass, Stephanie Franko, Alex Weinberg and Kara Vise

Student Council Exec. Board

Stephanie Franko, Bessie Gerlits, JennyBess Cass and Jim D'Aniello

National Honor Society

Front Row: Caitlin Gallagher, Katie Velluti, Kacie Sherman, Lauren Musser, Brandon Eigenberg, Anna Bartolini, Sara Glassman. **Second Row:** Kim Krowchun, Mel Valcovic, Rachel Downey, Kate Barrett, Sarah Schoen, Eric Newman, Adrienne Meyers, Michelle Baillio, Amanda LeClair. **Third Row:** Mrs. Gorman (adviser), Jess Kroeber, Katie McLaughlin, Kirsten Davis, Lindsay Daigneault, Jess O'Neill, Katy O'Donnell, Jessi Pagel, Kim Williams, Ann Speers, Sean Kelliher. **Back Row:** Paige Kruza, Stephanie Franko, JennyBess Cass, Devin West, Ray Adams, Kyle Dow, Anthony DiComo, Jing Hu, Tom Greene, Brian Yanuskiewicz.

Morning Announcements

Jenny Anania and Ari Ranieri.

Chelven Randolph.

Empty Bowls

Front Row: Leslie Wicks, Lauren Musser, Ms. Bell, Nadia Valdez, Sarah Hurdelbrink, Jessica Wickman, Sam Wickman. **Middle Row:** Sara Glassman, Kacie Sherman, Ann Speers, Kim Williams, Sara Martello, Christina Dean, Bonnie Creech, Emily O'Brien, Angela Morton, Kaitlin Harrigan. **Back Row:** Kate Barrett, Mary Kate Cowell, Jason Bee, Amy Tetrault, Rachel Nye, Tom Greene, Luke Olsen, Meredith Vitti, Emily O'Leary, Jordan Latham, Meghan Williamson.

Art Club

Front Row: Erin Nuzzo, Jodie Ngan, Meredith Vitti, Alyssa Tepper, Madaline Labella, Katelin Noble. **Second Row:** Amy Patterson, Sam Velluti, Emily Otenti, Ms. Epp, Marianne Conboy, Claire Carrabba , Emily O'Leary, Erin O'Leary. **Back Row:** Paige Kruza, Brian Palmer, Matt Nolet , Alex Butera, Graham Miller, Ryan Nolette, Tim Donovan, Jared Swartz, Chris Norton.

Circle of Friends

Front Row: Kristin David, Meghan Crowley, Sam Robbins, Jaclyn Godfrey, Kelsey Sullivan, Laura Lesco, Molly Houston **Middle Row:** Lydia Hojnacki, Meghan Woods, Sarah Downey, Kelly Dillon, Lauren Childers, Bonnie Creech, Cliff Taylor, Lindsay Gervais **Back Row:** Shawn Fu, Graham Miller, Kristi Cucchi, Meredith Leenhouts, Kristen Leontie, Meghan Williamson, Jordan Latham, Katy O'Donnell, Shannon Sullivan, Amy Tetrault, Ms. Magner

Future Teachers

Left to right: Mrs. Vandervelde, Erica Arpin, Stephanie Crugnola, Eileen Ani

GSA

Front Row: Claire Carrabba, Jessica Kroeber, Meredeth Vitti, Ryan Tessier. **Back Row:** Ashley Goulter, James Peloquin, Paige Kruza, Katelin Noble, Alyssa Chaplin and Mrs. Plumer, Adviser.

Peer Leadership

Front Row: MacKenzie Bushy, Sarah Yanes, Meredith Vitti, Lauren Roy, JennyBess Cass, Katie McLaughlin, Stephanie Franko, Megan Janelle. **Second Row:** Jess Anselmi, Bonnie Creech, BJ McCahill, Kelly Dillon, Erica Stankard, Erica Arpin, Caitlin Coyne, Christina Dean. **Third Row:** Eileen Ani, Meredith Leenhouts, Kristina Cecil, Katelyn Chapin, Sam Wickman, Caitlin Waddicor, Matt Guertin, Jared Hager, Akhil Punnoose. **Back Row:** Pat Sullivan, Paige Kruza, Steph Babin, Andrew Dahl, Sarah Downey, Katy O'Donnell, Sara Glassman, Chris D'Errico.

Yearbook Editors

Editor: Kym Wood

Layout Editor: Melissa Ray

Yearbook

Front Row: Katie Collazzo, Kacie Sherman, Steph Orlando, Beth Nielsen, Lindsay Gervais, Jess Minahan. **Second Row:** Nicole Beaumariage, Kristen Alberts, Shannon Sullivan, Sarah Downey, Jordan Latham, Jenna Daddario, Jenn Olson, Shannon Donovan. **Third Row:** Mrs. Bloom, Ashley Malouin, Matt Guertin, Kristina Cecil, Jim D'Aniello, James LaRonde, Beth Ann Cowell, Michelle Daigneault, Erin Donahue, Melissa Ray, Mary Kate Cowell. **Back Row:** Laura Flannery, Melissa Dacey, Sarah Hurdelbrink, Elise Young, Erin Mason, Kym Wood.

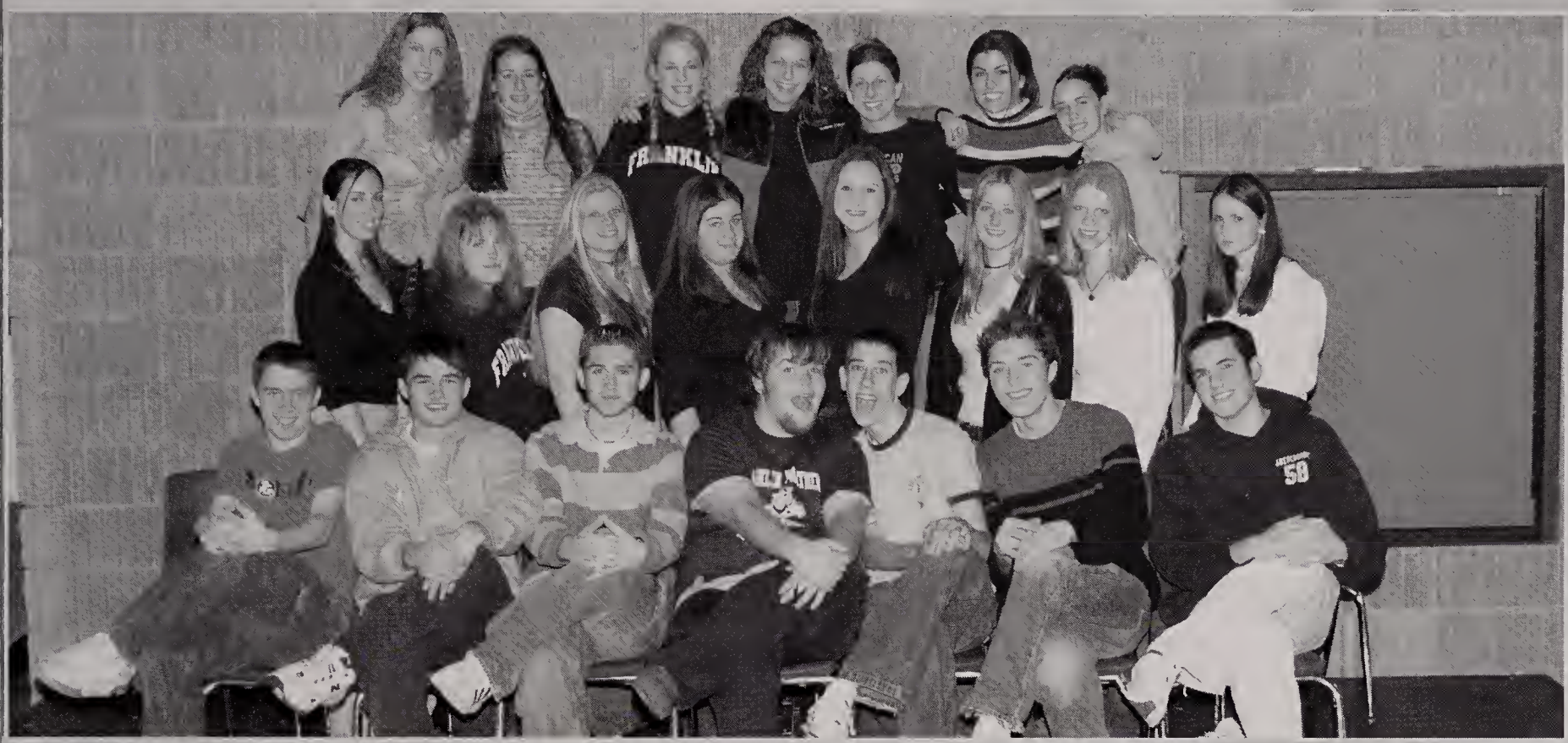

Senior DECA

Front Row: James Keenan, Dan McNally, Matt Pegoraro, Brandon Joyce, Jared Gervais, John Agopovich, Andrew Plakias. **Middle Row:** Kim Cauti, Elena D'Agostino, Jen Amaral, Cara Pasquino, Cathleen Sullivan, Emily Meehan, Kristen Alberts, Meghan Leffert. **Back Row:** Melissa Cucinotta, Kerry Walsh, Amanda Dubeau, Brittany Metcalf, Melanie Colonna, Renee Bean, Lindsay Gervais.

Junior DECA

Front Row: Kristina Cregg, Katie Costello, Andrew Cloonan, Bobby Colwell, Tommy Toungthirath, Dave Sloan, Andrea Sottile, Bobby Corrigan. **Middle Row:** James LaRonde, Turell Woodbury, Caitlin Crews, Emily Brennan, Lindsey Ozella, Julie Kurtz, Jess Savage, Jen Knight, Amanda Francis, Deanna Elliot, Alex Scofield. **Back Row:** Brandon Williams, Colin Guyott, Jenna Wersel, Kara Evans, Meghan Brewer, Sarah O'Neill, Lisa Slatkavitz, Nicole DeBaggis, Michelle Burke, Crystal Close.

Math Team

Front Row: Sarah Yanes, MacKenzie Bushy, Valerie Ng, Diane Fleck, Sherry Wu, Joyce Fleck, Eileen Crehan. **Back Row:** Jing Hu, Matt Meehan, Du Pan Rieuthavorn, Shawn Fu, Jon Tan, Alex Weinberg, Andrew Hirshfield, Mrs. Griffith.

Academic Decathlon

Front Row: Sarah Yanes, MacKenzie Bushy, Courtney Beard, Erica Stankard. **Middle Row:** Matt Meehan, Eric Stiffler, Ben Stringham, Dan Smith, Meredith Vitti. **Back Row:** Andrew Carroll, Du Pan Rieuthavorn, Joyce Fleck, Sherry Wu, Luke Jandreski, Jon McLean.

The Drama Club rehearses their skits during play practice.

Drama

Front Row: Lydia Hojnacki, Rebecca Roberts, Beth Davis, Wylie Adler, Ali Siomkin, Katelyn Boyle, Renee Jasper. **Middle Row:** Mrs. Waters, Jamie Brown, Stephanie Crugnola, Erica Arpin, Hilary King, BJ McCahill, Ashley Eisenhauer, Renee Blanchette, Brandon Joyce, Danielle Shiner, Megan Leary, Jess Carbone, Jordan Latham, Nick Collatos. **Back Row:** CJ Blassick, Chris Norton, Jared Swartz, Luke Olsen, Chris Diaz, Bonnie Creech, Kurt Kroeber, Jason Bee, Alex Scofield, Joe Hollub, Ashley Confalone, Emily O'Brien, Katy Guilfoil, Shannon Flaherty, Maggie Gravina, Taylor Ridolfi.

Student Evangelists

From left to right: Stephanie Babin, James LaRonde, Jordan Latham, Andy Haggstrom, Peter Fitzroy.

SADD

Front Row: Melissa Nally, Teresa Carr, Jen Leary **Middle Row:** Erica Arpin, BJ McCahill, Megan Janelle, Erin Donahue, Katy O'Brien **Back Row:** Pat Sullivan, Eileen Ani, Eric Stiffler.

Mondays at
Wachusett Mountain

SKIING

Ski Club

class of 2004

Officers

Adviser:
Ms. Baker
President:
Chris Ronzio
Vice-President:
Chris D'Errico
Secretary:
Jared Hager
Treasurer:
Max Mondi
(missing from photo)

class of 2005

Officers

Advisers:
Mr. Leighton
Ms. Coady
President:
Shawn Fu
Vice-President:
Rachel Bean
Secretary:
Molly Corrigan
Treasurer:
Dawn Crowley

class of 2006

Officers

Advisers:
Ms. Ross
Mr. Schmidt
President:
Shawn Webb
Vice-President:
Jahna Jabbour
Secretary:
Caitlin Frost
Treasurer:
Ashley Picillo

Mrs. DiMarco

"Now we say, we thank you,
we'll always thank you, more than you could know,
more than we could ever show . . ."

Mrs. DiMarco,

All 315 members of the Class of 2003 would like to thank you for all of the hard work you have done over the last four years as Class Adviser; you have made all of our high school experiences so much better than they would have been without your presence. The seven class officers that have worked directly with you know how much extra time you dedicated to our class, and upon reflection we know how many disasters you averted with your experience and sage advice. From the freshman banquet, to the annual class meetings, to the all-important graduation activities, we owe you so much. The credit that was often given to the banquet committees and class officers most often needed to be forwarded to you, so this is an official "Thank You." We all wish you the best in retirement and want you to leave Franklin High School knowing that your presence will not easily be replaced; not many people, never mind class advisers, have your good humor, your organization, and not many teachers will keep a bottom drawer stocked with candy as well as you have.

Thank you for the encouragement that always helped us get the work done, thank you for the long hours you spent with us after school (including trips in the Cruiser to banquet facilities and to tee-shirt printers) and most importantly, thank you for making all of our class's activities successful and enjoyable. Our class officers are grateful for the wisdom and common-sense you have shared with us, but what we will remember most about you is your laugh, your compassion . . . and your flamingos!

With gratitude and best wishes,
Kacie Sherman and the Class of 2003

Faculty and Administration

John T. Lucas
Principal
Jon Choiniere
Assistant Principal
Joseph DiLorenzo
Assistant Principal
Sharon Hansen
Asst. Principal Instruction
Karen Robblee
Asst. Principal Instruction

Dennis Wilkinson
Asst. to Principal for Special Svs.
Thomas Gately
Student -Teacher Liason
Debra Byrne
Speech & Lang. Pathologist
Jane Hey
Technology Specialist
Jeanne McKenna
Psychologist

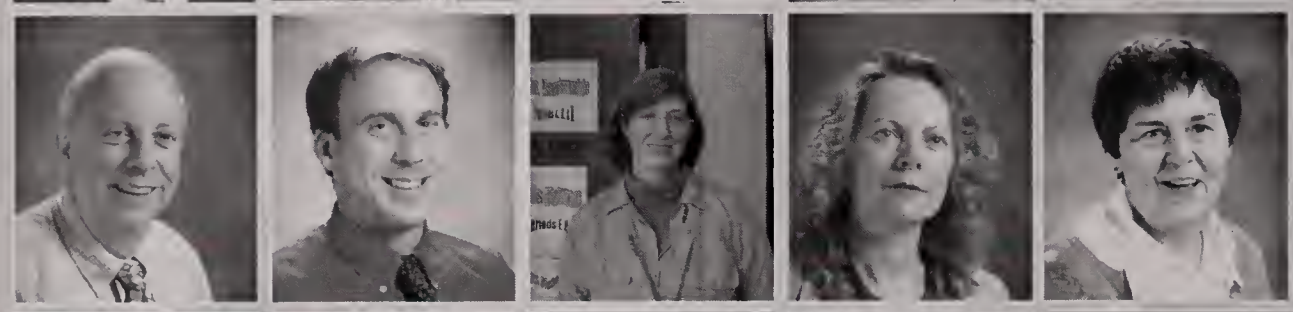

Patrick Sweeney
Psychologist
David Chin
Guidance
Walter Feldman
Guidance
Heather Hogan
Guidance
David Soulard
Guidance

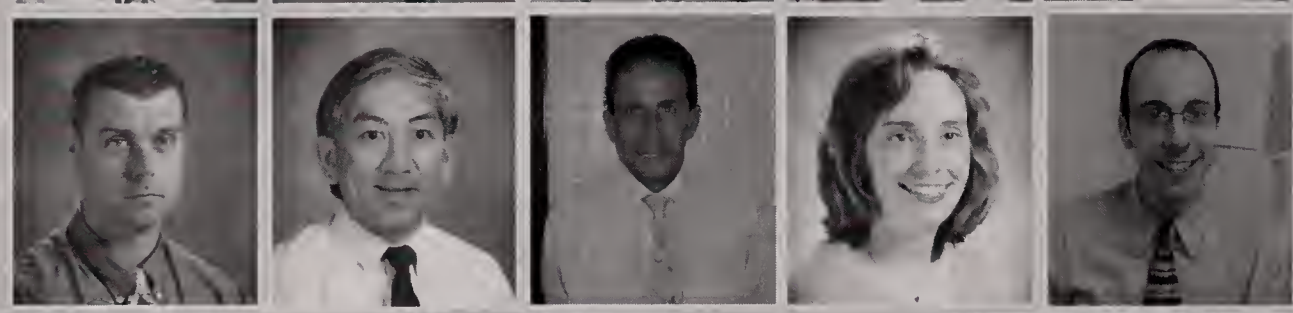

Kathleen Woods
School-to-Career Coordinator
Elaine Sumner
Librarian
Virginia Sundberg
School Nurse

Alicia Bell
Caroline Epp
John MacPhee
Amy Wilcox

Cheryl Arena
Nancy Bloom
Robert Bushnell
Laraine Hawkins
Judith O'Neill

Sylvia Baca
Tamatha Baker
Jennifer Briggs

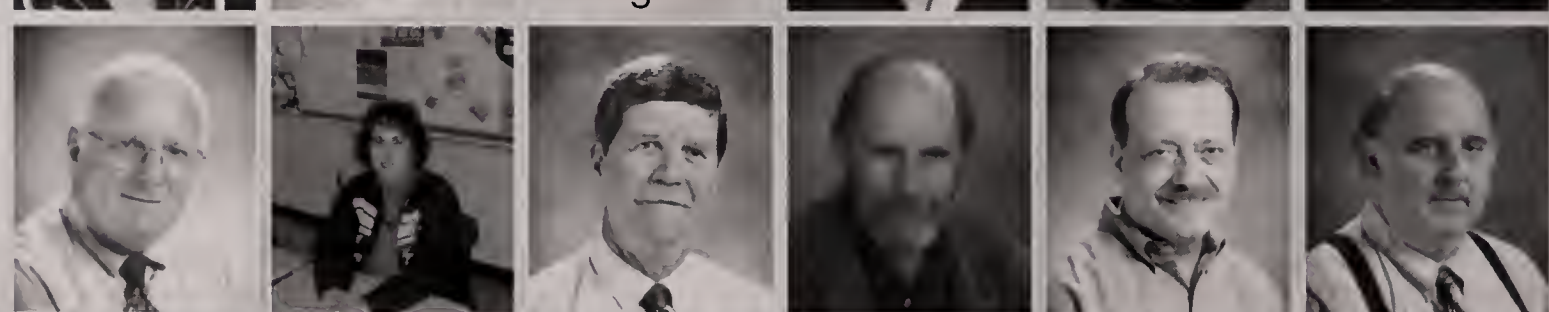

Robert Currie
Ann Eubank
Thomas Geysen
Michael Gilmore
Paul Lombardi
Charles Missler

David Radford
William Standring
Dorothy Vosburgh
Marushka Waters
Lori Yarworth
Natalia Yovanos

Faculty and Administration

Foreign Language

Jacqueline Eckhardt
Nancy Gilmore
Kristen Lund
Joseph Lynch
Francis Mello

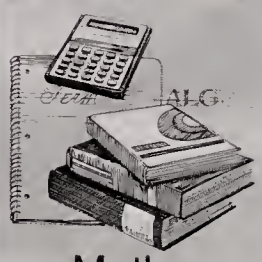

Math

Michel Methot
Debra Murphy
Edith Nelson
Diane Poncz
Kristy Thistle

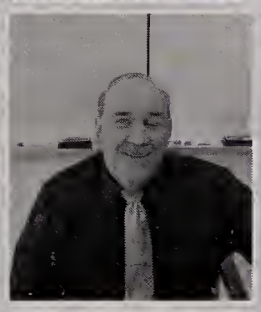

Catherine Boisvert
Kevin Burr
Paul Castelline
Jason Chetlen
George Corman
Barbara Gorman

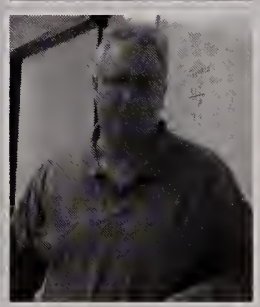
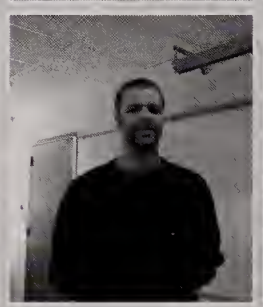
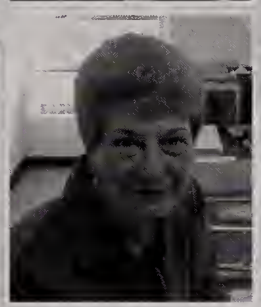

Winifred Griffith
Andrea Jones
Wesley Loper
Mark Massey
Elena Menize
Courtney Ross

Victor Scafuro

Science

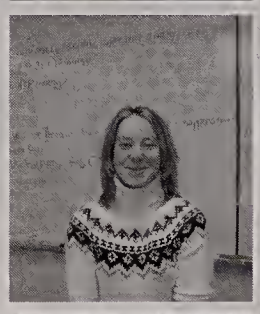

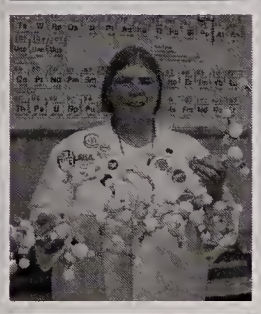
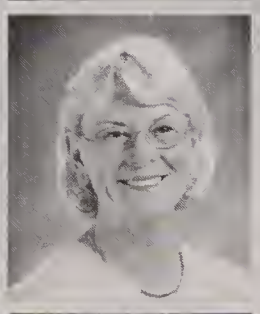

Jamie Anderson
Lisa Baumgartner
Pamela Cook
Christina DiMarco

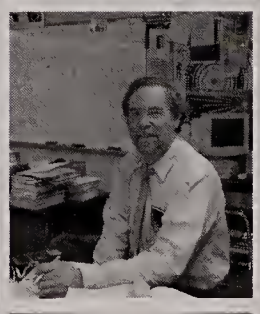

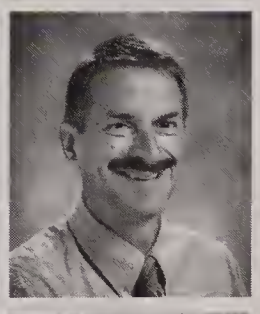

Sandra Dion
Kevin Enos
Timothy Hoar
Ned Lovely
Richard Parmenter
Dennis Pelletier

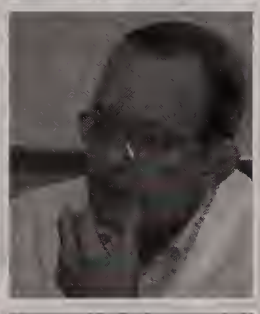

Social Studies

Christopher Spence
Charles Vaillancourt
Douglas White

Kristen Coady
Michele Connolly

Michelle Dickens-Weil
Christopher Garth
Angela Tina Leardi
John Leighton
J. David Mulcahy
Brian O'Connor

Faculty and Administration

Kathleen Palli
Christopher Schmidt
Michael Walsh

Leslie Betts
Rachel Kennedy

Clerical

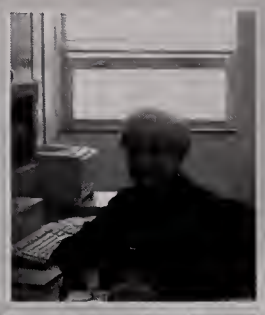

Sandra Kenney
Beverly Kruza
Laureen McKeown
Christine Stobbart

Francis Cowan

ESPs

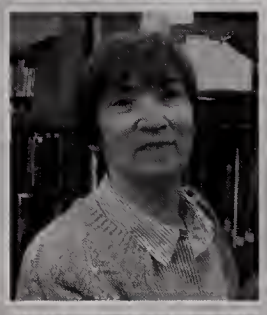

Doreen Dix
Karen Dwelley
Lori Eldridge
Cheryl Joseph
Karen Kelly
Jeanette Oler

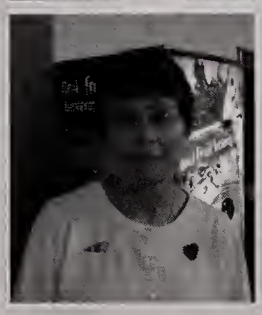
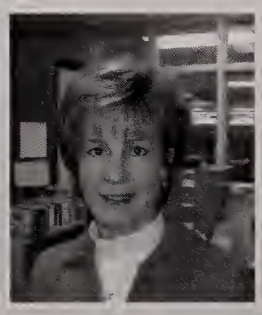

Katherine Paradis
Thea Vandervelde
Eileen Vizakis

James Artz
Tricia Buonacore

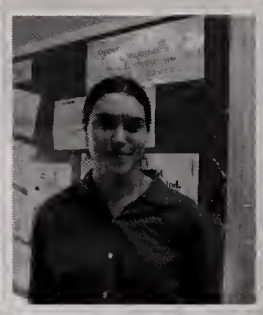

Health & PE

Martha Donovan
Michelle Hess
Scott Kendrick
Peter Pasquarosa
Lou Verrochi

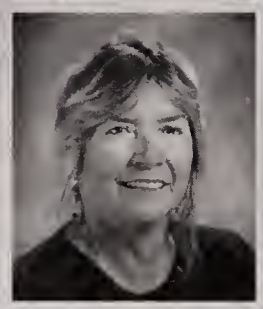

Industrial Arts

Robert Autieri
Frank Ettenhofer
Steven Shangraw

Carolyn Beaton
Gregory Cayford

Special Education

Matthew Chauncey
Joanne Gobbi
Catherine Hawkins
Carol Kelley
Ellen Magner
Meredith Mahoney

Robert McLaughlin
William Plasko
Tara Rautenberg
Vaughn Valcourt
Lucille Vandervelde

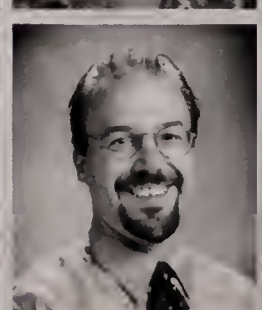

Family Consumer Science

Faculty and Administration

Music

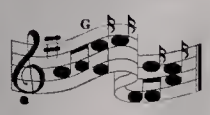

Miriam Connolly

Erich Ledebuhr
Peter Light
Amanda South

Athletic Director

Late Arrivals

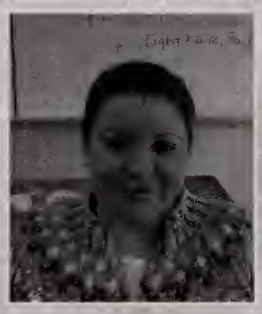

Bradley Sidwell

Kevin McCarthy
Janet Leurini
Kerry McLaughlin

FHS Retirees

Joseph Ferrari

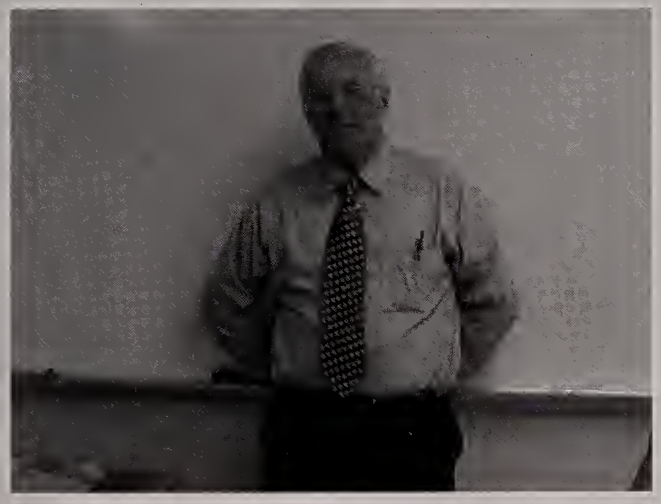

Robert Currie

Christina DiMarco

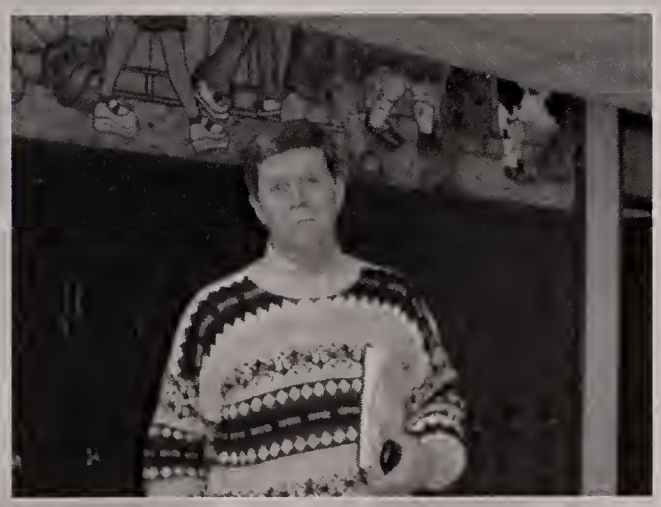

Thomas Geysen

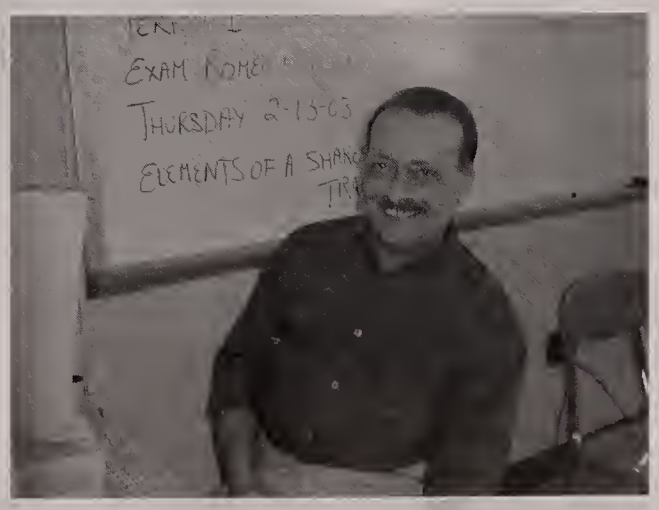

Paul Lombardi

Charles Vaillancourt

Charles Vaillancourt's life revolved around teaching. He truly loved what he did and even more so loved "His Kids." Mr. Vaillancourt was from the old school—never smiled till Christmas, so there would not be any doubt as to how he wanted things to go. Try as he might to be a task master, everyone knew he was a softie.

Teaching was the focal point of Mr. Vaillancourt's life. Whether it be Advanced Placement Biology or freshman science, he brought the same commitment to all of his classes. Over school vacations and during the summer, he spent endless hours and resources preparing to make each class the best he could. Nothing made him happier than when the "little light" went on in students' eyes—they finally got it.

His move to Franklin from King Philip more than 30 years ago is one that enriched all of us who knew him. He will be missed.

"You are my Sunshine, My Only Sunshine, You Make Me Happy When Skies Are Gray . . ."

Kerri Lee Driscoll

November 11, 1984 — December 5, 2002

Kerri was not the average 18-year old girl. She had a way of walking into your life and changing it forever. Around 7:15 in the morning, the FHS student body would walk into school still half asleep. At 7:33, Kerri would come running down the main hall with a large iced coffee in one hand and a Mountain Dew in the other.

She was always happy, and if we were in a bad mood, she would go out of her way to make us smile. With her "Cheer Up Charlie's," endless compliments and jokes, she knew how to make everyone laugh. She had this presence about her that was hard to ignore. She brightened up any room with her radiant smile, sparkling blue eyes and boundless energy.

She lived life not worrying about mistakes, but hopeful and excited about new experiences to come. Kerri viewed life differently than most people her age. She lived every day to the fullest. She always spoke about how short life is. She taught us to value the small things. Her love for her family, friends, classic rock and good times defined her.

Kerri always said, "Everything happens for a reason." Although we will never understand why she was taken from us, we must believe that there is an answer. Kerri was an angel sent down to touch lives. She taught us lessons on love and life.

Kerri was not only the light in our lives and the sun in our sky, she was our best friend.

—Ashley Kinney, Céire Gleeson,
Sarah Mooney and Jenn Olsen

". . . You'll Never Know Dear, How Much I Love You, You'll Never Take My Sunshine Away"

Congratulations Graduates!

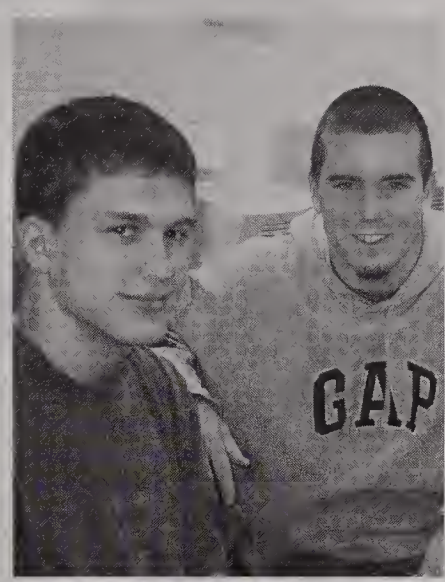

"I will remember you. Will you remember me? Don't let your life pass you by, weep not for the memories . . ."

JUNIORS

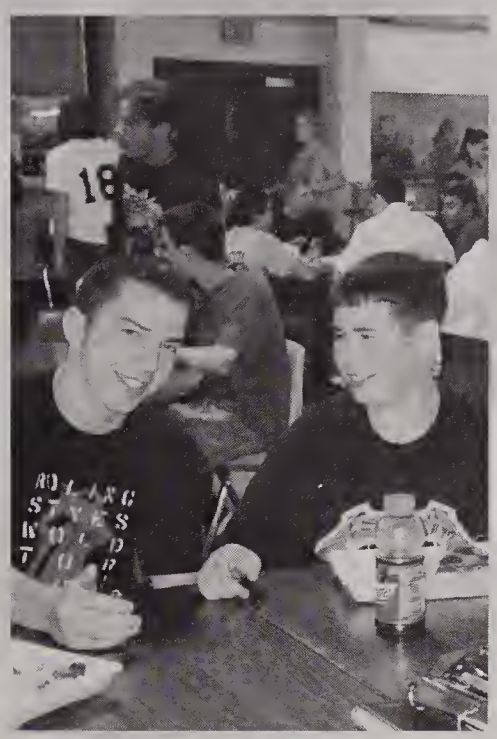

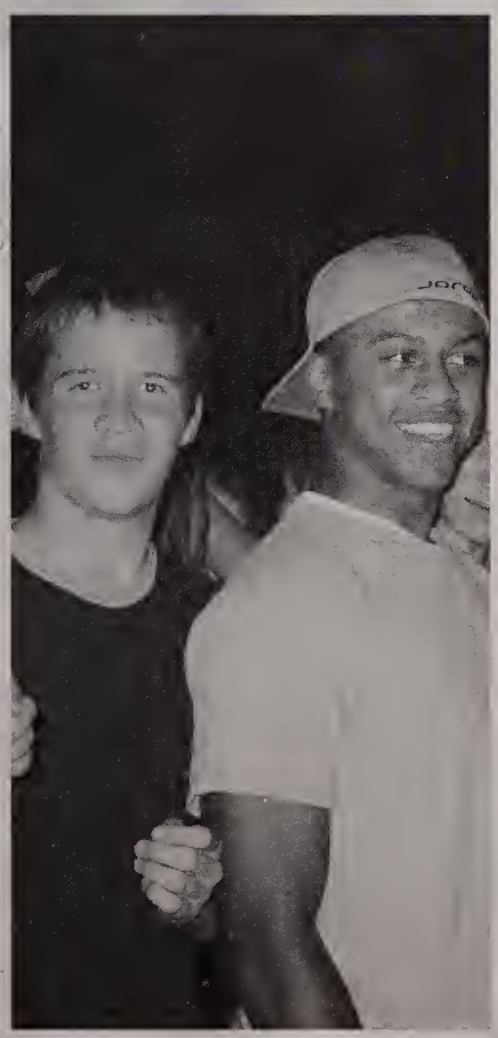

SOPHOMORES

• the Best • the Cream of the crop • we are #1 • rule • dominate • the best • the cream of the crop • we are #1 • rule • dominate •

SENIORS

• dominate • rule • we are #1 •

• we are #1 • rule • dominate • the best • the cream of the crop • we are #1 • rule • dominate • the best • the cream of the crop • we are #1 • rule •

Oskey 2003 Yearbook Staff

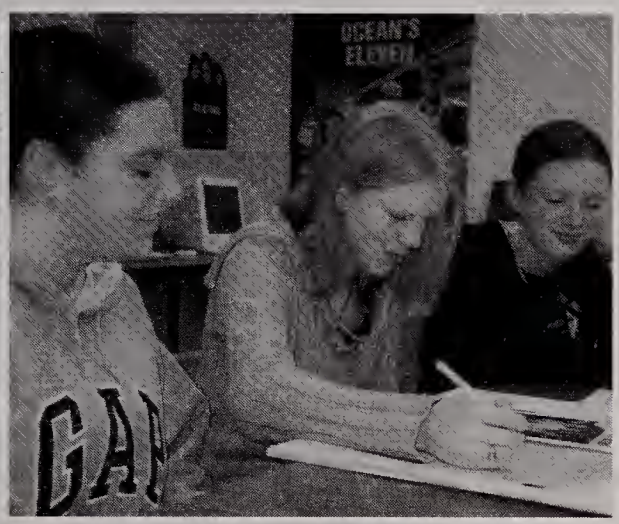

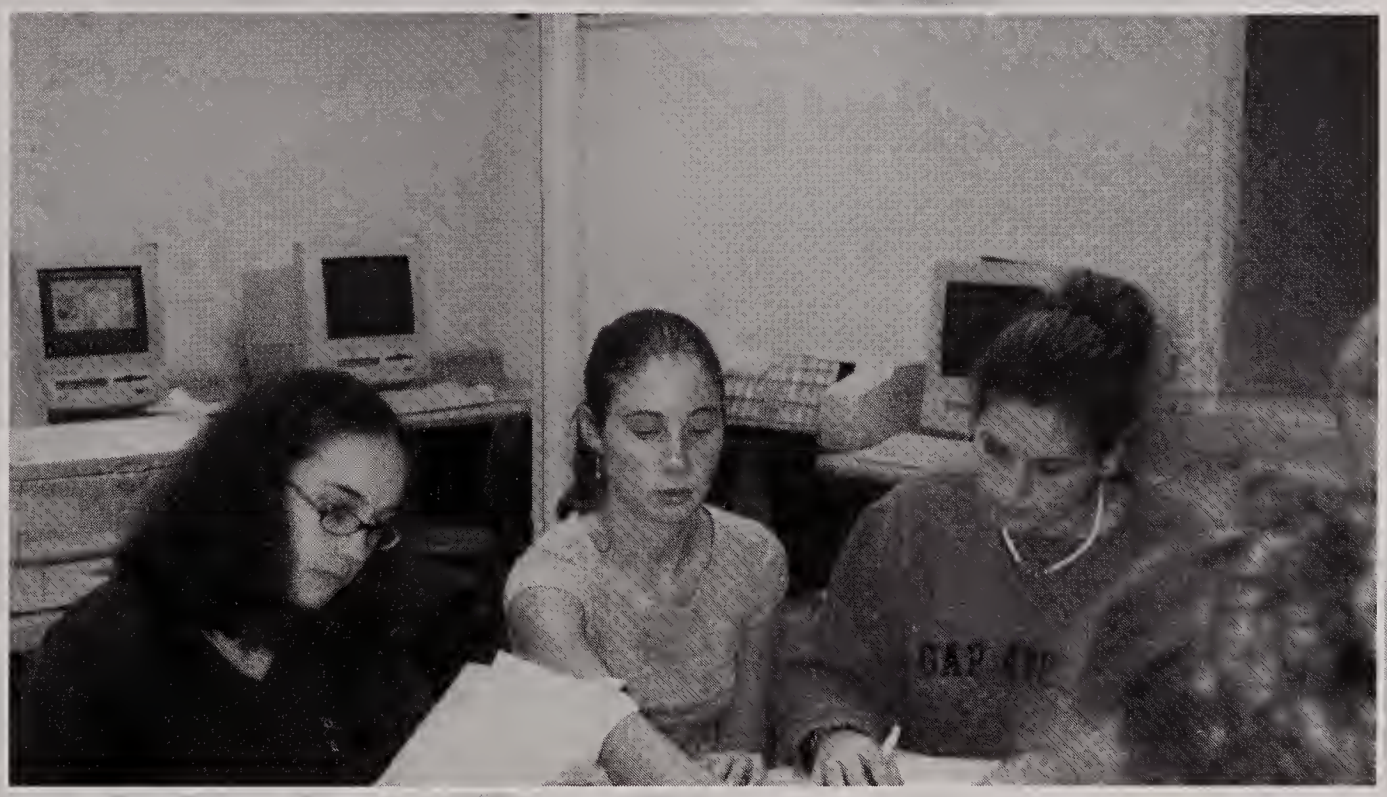

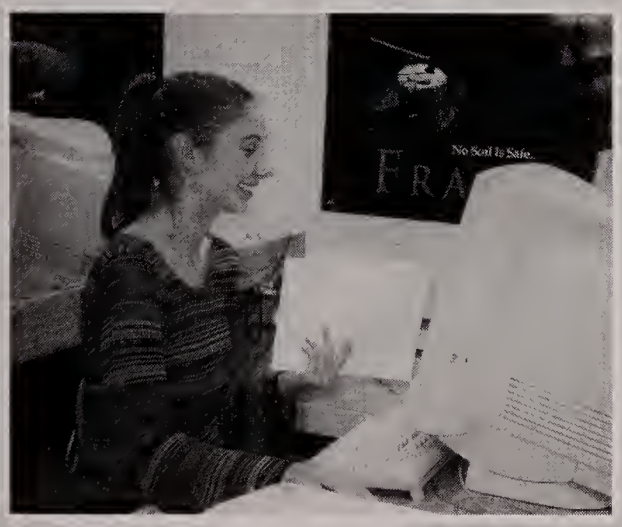

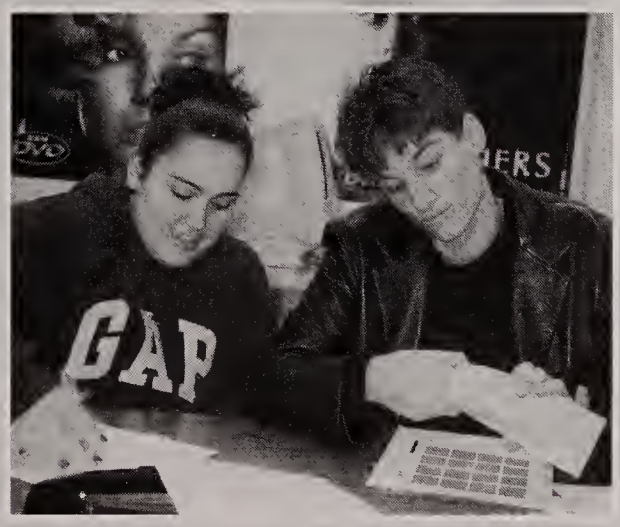

Class of 2003 Class of 2003 Class

Starting in September, the yearbook committee began the process of collecting pictures, themes and ideas for the 2003 Oskey Yearbook that would include all four grades. For the first time, the color section of the book had been increased to 32 pages, giving us many options for better-quality photos to be used. On the down side, yearbook was not offered as a class this year due to funding problems; therefore, countless hours were spent after school, on weekends and on vacations to prepare the book. Even though it was a time-consuming process, I believe that the final product is far superior than we had ever imagined. The book could not have been completed without all the help from students after school, as well as the desktop publishing students involved in independent study. Last, but not least, this yearbook could not have been completed without the amazing guidance of computer teacher Ms. Bloom. She dedicated so much time and energy into this project and so much of our success is due to her devotion. I am proud of the yearbook we have completed and hope that it will be a memory that lasts a lifetime for all who own it.

Good luck to the Class of 2003,
Kym Wood, 2003 Yearbook Editor

Courtney Matto

Courtney, We are so proud of you and we know you will be successful in all that you do.

Love,
Mom, Dad & Paul

Nicole J. White

Nicole,

Always cherish your high school memories of great friends and volleyball successes. Congratulations—we are so proud of you!

Love Always,
Mom, Dad & Michelle

Kimberley Krowchun

Congratulations Kim!

We are very proud of you! Hope all your dreams come true!

Love you,
Dad, Mom, Matt & Mark

Megan Holt

Megs, words can't describe how proud we are of you. You've accomplished a lot. Keep it up!

Love, Mom & Dad
Doug, Rob & Steve

Julia Ridgway

Julia,

We are incredibly proud of you! Thanks for being such a great kid. We love you!

Mom, Dad & Matt

Stephanie Orlando

Congratulations Stephanie!! We are so very proud of you.

Love you,
Mom, Dad & Brian

Sara Martello

Sara,

We are so proud of you. Enjoy life and keep smiling.

Love Always,
Mom, Dad & Bryan

Jonathan Perri

Congratulations!

We are so proud of you!

Love,
Mom & Dad

Jennifer Olson

A loving heart, a kind soul, your strength, your compassion—you are such an amazing girl and we are so very proud of you. You have your own guardian angel to help guide you safely through life —live it to the fullest for you and Kerri Lee. We love you so very much.
Mom & Dad

First Day of Kindergarten—Jessica, Kerri Lee and Jennifer

Over the past 14 years you have taught me more things than I have taught myself. After all we've been through, you're still my role model, you're still my inspiration, you're still my guidance, and most of all—not only my sister, but you're still my best friend. We no longer have our third sister with us physically, but we know . . . when we sing and when we dance, she is up there singing and dancing along with us while we all smile and laugh, just like it always was. Kerri never left our sides, and she never will. She is our forever angel now and will be watching out for us like always—except the only difference is she is doing it from Heaven now. Good Luck next year—I miss you already! Love you lots.
Love always,
Jessie

Jill Pritchard

No one can fill your shoes!

CONGRATULATIONS JILL . . .

On your hard work, your accomplishments, and for setting your goals high. Remember that life is the sum of all your choices!

We wish you happiness and success.

Love Always,
Mom & Dad
Steve, Mike, Chris

Matthew Ludensky

Matt,

You are a special someone.

Continue to give hope, love, kindness and tolerance from your heart as you have in the past, for this is you!

We love you and wish you great success in the future.

Mom & Dad

Andrea Childers

Andrea, you've made it with flying colors! We are so proud of you! Remember, "Every Cloud Doesn't Mean a Storm!"

Love Always,
Mom, Dad,
Lauren & Paul

Katy O'Donnell

KATY O
Remember—Keep
reaching for the moon,
if you miss, you'll end up
with the STARS!
It has been a whirl-wind
following you. . .
Thanks for the memories!
Love,
Mom and Dad

Anna Bartolini

Anna,

Always follow your heart and stay the same genuine person you are. Remember, "Open Minds New Ideas." Congratulations!

With much love, pride, and gratitude,
—Mom, Dad & Rob

Steven Maio

Steven,

May all your dreams come true.
Hats off to the Class of 2003!

Love,

Mom, Dad, Tom, Kevin & Max

Kendra Hornby

Kendra,

We can't believe how quickly time has passed. It seems like only yesterday we were putting you on the bus to kindergarten! We were proud of you then and we are proud of you now.

Good Luck,

We Love You!

Mom, Dad, Ali,
Christine and Sammy

Mark Keras

Congratulations Mark!

Love,

Mom, Dad, Matt & Kristen

Chris Roberts/Kirsten Davis

"Hey Chris and Kirsten, SCHOOL'S OUT!!"

Emily M. O'Brien

Emily,
You have a way with photos,
A flare for art too.
We wish you great success,
In everything you do.
Congratulations!
Good Luck Next Year.

Love,
Dad, Mom & Steph

Leslie Wicks

Congratulations Leslie!

May the spirit of Grace, Harmony,
Balance and Wisdom guide you with
your ideas and choices
that lie ahead.

We Love You!
Suse, Jon, Maris

Kristen Alberts

Kristen,

The happiest of people don't necessarily have the best of everything; they just make the most of everything that comes along their way!

We love you very much!

Mom, Dad & Tim

Paul Michael Vartanian

Paul Michael,

Congratulations on your
accomplishments. We are so
very proud of you.
We love you very much,
Mom, Dad, Val and Stephanie

Brendon Reedy

Congratulations Brendon!

We're so proud of you!
We wish you a wonderful future!
You are the best!

Love always,

Mom and Tyler
Dad and Betsy

Kristina Bostrom

With much pride and joy,
We have watched you grow.
But now is the time,
To let you go.
Before we do,
We just want to say,
Our love for you grows
with each passing day!
Congratulations Kristina!
Love,
Mom & Dad
Chris & Matt

Justin Bourne

Congratulations Justin!

We'll always be proud of you.
Go after your dreams and
always be happy.

Love,
Dad, Mom, Jonathan, Joseph
(and Reggie)

Céire Gleeson

Care Bear,

Céire love, we are so very proud of you for pulling through a difficult year. We wish you luck during your college years.

Bear hugs,
Mom, Dad, Michael,
Aideen & Sinéad

Marianne Doody

Congratulations Mar!

May All Your Dreams
Come True!

We Love You,
Mom, Dad, Mish, Michael

Jennifer Olson

Sunflower

You stand so tall,
full of strength and dignity.
Others surround you, reaching up
to share your golden glow.
You've grown in so many ways and
are a beauty to beheld.
Your head held high
as the sun warms your body and soul.
You're the happiest flower in the
garden when the wind whispers,
"I love you," from those that can't be seen.
When others notice your grace,
a smile blooms on their faces.
And with scattered seeds left behind,
you nurture all those
who have touched your life.

I love you
Aunt Linda

Susanna M. E. Brown

SUSANNA

Strong-willed, desciplined,
and independent
Qualities and strengths
you've
had
Qualities and
strengths you'll
need
Success will be
yours
as you persevere, reaching
for your goals
Demonstrating those
qualities and strengths
Strong-willed, disciplined,
and independent!

With our love and pride,
Michael & Mom, Mark &
Connie
Mike & Emily
Chris, Corey and Stephen

Jeffrey Strider

Dear Jeff,

The devilish gleam in your eyes should have warned us! Through all the ups and downs, your smile and sense of humor have given us wonderful memories. We are proud of the young man you have become and look forward to watching where life takes you.

Love always,
Mom, Dad and Jill

Deb Rossetsky

Deb, Congratulations!

Skating, hockey, tennis—
you always do your best!
Continue through life and
you will beat the rest!

Love, Mom

Good Luck In College

Stephanie Franko & JennyBess Cass

JBC
and
Weffa

Reindeer
in
Headlights
Always

Brittany Metcalf

Brittany, we have been watching you grow into a passionate, caring young woman. Congratulations for the accomplishments you have already achieved. We wish you much happiness and success and give you all our love and support.

Love Always,
Dad, Mom, Kyle, Dylan and Hailey

Kym Wood

Kym,
Congratulations—
We are so proud of
you!

Mom and Dad

Nick Bevilacqua

Baby—

Look at you now!

We are so proud
of you, Nick!

Congratulations!

Love
Mom & Dad

Kristen Alberts
Erin Donahue
Ashley Malouin
Melissa Ray
Kym Wood

Thank you for assisting
with the layout and
design of the
2003 Oskey Yearbook!

Mrs. Bloom, Adviser

FRANKLIN HIGH SCHOOL LIBRARY
30752000093641